FORECAST—Light variable winds, fair and warm. Wednesday, fresh southerly winds, partly cloudy, morning fog in the Straits.

Sunshine yesterday, 9 hours 42 minutes.

Victoria Daily Times

TIDES

July	Time h.m	Ht ft	Time h.m	Ht ft	Time h.m	Ht ft	Time h.m	Ht ft
12	0.30	8.5	9.04	1.3	18.26	7.8	21.11	7.6
13	1.05	8.3	9.35	1.4	18.38	7.8	21.50	7.4
14	1.40	8.0	10.05	1.7	18.45	7.7	22.35	7.1

Sun sets, 8.13; rises Wednesday 4.24.

VOL. 93 NO. 9 — VICTORIA, B.C., TUESDAY, JULY 12, 1938 —14 PAGES — PRICE FIVE CENTS

Japanese Raiders Shower Bombs On Canton, Killing 100

Planes Make Two Visits; Railway Station Wrecked

Bombs Dropped Near Hankow

CANTON, China (AP)—Japanese warplanes bombarded this teeming metropolis twice Tuesday, scoring seven direct hits on the Wongsha station and causing an estimated 100 deaths and injuries to 200.

The raiders heavily strafed the station area and the residential district near the Sun Yat-sen Memorial this morning. Shortly after noon the air alarm shrilled again, bringing a new wave of panic, while rescue squads still were picking up casualties from the first attack.

One large junk with a crew of about 30 was hit directly and disappeared in a shower of debris. Numerous small craft overturned, leaving victims struggling in the churning waters of floating, dead or stunned, on the surface.

ENGINES WRECKED

The Wongsha station was left in a chaotic condition. Tracks were twisted. A huge crane was knocked down. Three locomotives were wrecked. No casualties occurred inside the station, but 20 were killed outright in the Wongsha district. One bomb smashed the centuries-old Lao Pao Bridge.

It was estimated 40 bombs fell around the Wongsha station, with four large explosives plunging into the river and creating tremendous "waterspouts" in which parts of human bodies flew up-

(Turn to Page 2, Col. 1)

YOUTHS GIVEN LIGHT TERMS

Magistrate Gives Them Chance to Rehabilitate Themselves

For a series of crimes which included the thefts of four cars and the breaking and entering of two city stores, Joseph Carlow and Hugh McMillan were sentenced to 16 and 14 months' imprisonment, respectively, by Magistrate Henry Hall in the City Police Court this morning.

Ronald Reid, a third youth who pleaded guilty with McMillan and Carlow in some cases, and was involved in a total of eight different charges, was remanded until Thursday for sentence.

Robert Wallace, who admitted that he and Reid stole a car, was also remanded until Thursday, as was Frank Dunegan, who pleaded guilty to a car theft with Reid.

MINIMUM TERMS

Magistrate Hall sentenced Carlow and McMillan each to one year on each of the charges of stealing cars, all running concurrently, this being the minimum term. On the breaking and entering charges he sentenced Carlow to 16 months and McMillan to 14 months. The purpose of this, he said, was to avoid both being released from jail at the same time.

"You both know you have committed serious offences," the Magistrate said. "You have each had previous experience which does not appear to have done any good. There is one point, however, I want you to understand. For first offenders there is now what is known as a Borstal system at Oakalla whereby you can rehabilitate yourselves and go straight. Although you have been warned before without success I propose to give you each one year in the hope that you will take advantage of these facilities. You must remember, however, that each one of these charges will be placed on file with the police and

(Turn to Page 2, Col. 8)

JAPAN'S WAR SUPPLIES SLOW

TOKIO (CP-Havas)—The current output of Japan's war industries does not meet the needs of the armed forces, War Minister Seishiro Itagaki warned today at a conference of army general staff officers.

"The demand for war materials increases daily due to the widening scope of hostilities," he told the military leaders. "In spite of the energetic efforts made by private industry, I must declare regretfully that production remains below army requirements."

Reflecting the increasing strain placed on Japan's economic life by emergency wartime measures, the Tokio municipal authorities today anounced the capital's municipal buses will be running on charcoal instead of gasoline by the end of this year.

Woman Dies In Burning House

ANGELS' CAMP, Calif. (AP)—A woman was burned to death and five men were injured, one seriously, when flames of undetermined origin destroyed the Melones boarding house, seven miles east of here, early today.

A Mrs. Bromley, 54-year-old cook, trapped in the rear of the two-story frame building, was burned to death.

Where Five Died in Montana Train Wreck

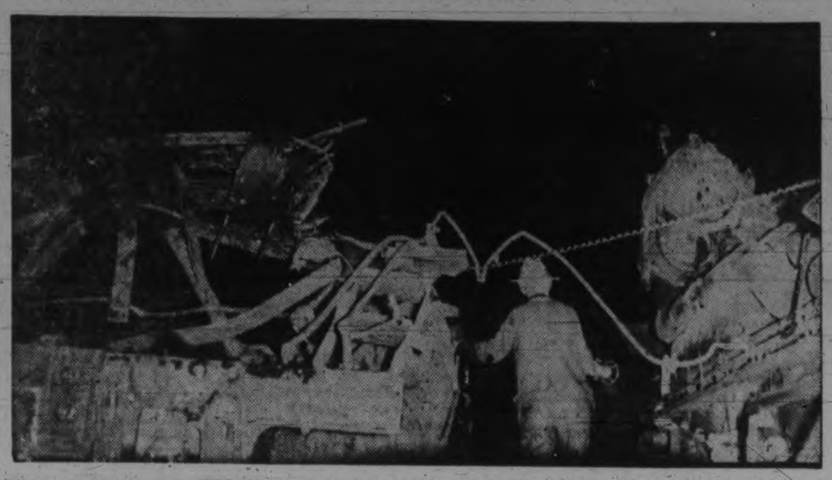

When the locomotive of a Northern Pacific freight train exploded near Willis, Mont., it was reduced to a heap of tangled wreckage. A search was being made for the bodies of the engineer, firemen and head brakeman when the above picture was taken. Two transients, out of 50-odd known to be riding on the train, met death when boxcars were piled up like jackstraws, as pictured below. Neither was identified. Their companions knew them only by nicknames.

Clue To Slayer Of Child Hunted

Inquest Follows Finding of Body of Carmen Lajeunesse Near Ymir

NELSON, B.C. (CP)—A British Columbia police sergeant conducting investigation into discovery of the body of 18-month-old Carmen Lajeunesse in a stream near Ymir, B.C., declared today the infant had been murdered and the body placed in the creek.

Staff Sergeant C. G. Barber made the statement shortly after a coroner's jury had viewed the body and adjourned until July 18. The jury had been told an autopsy had failed to determine the cause of the child's death, but had revealed she was neither drowned nor assaulted.

"Could a camel pass through the eye of a needle?" Sergt. Barber replied when questioned whether the baby could have walked three miles up a mountain side from her home near Ymir and fallen into the creek.

"That child was murdered and carried there," he said. "The autopsy reveals she was not assaulted nor drowned and that leaves two likely alternatives—poison or strangulation."

IDENTIFICATION

The jury found the baby's body decomposed beyond recognition. It probably had been lying in the stream since the child's disappearance last May. An aunt and uncle identified it by clothing that still clung to the form.

Provincial police presented as evidence pictures of the body taken yesterday. The pictures showed the body lying over a log. The log was located at a point which would have been the middle of the stream at high water a month ago.

Police pointed out the clothes were intact and the body lay as if the gradual recession of water had deposited it there. They said that if the child had fallen into the stream herself and her clothing caught to the log, flood

(Turn to Page 2, Col. 4)

U.S. SENATE NOMINATION

INDIANAPOLIS (AP) — The Indiana Democratic convention today renominated by acclamation Senator Frederick Van Nuys, opponent of President Roosevelt's court and government reorganization bills.

Three Quebec Ministers Sworn

Unusual Cabinet Shuffle Completed; Hon. F. J. Leduc Ousted

QUEBEC (CP) — Lieutenant-Governor E. L. Patenaude reswore three cabinet ministers into office today, temporarily setting at rest rumors of another cabinet shuffle. Hon. Martin B. Fisher, Provincial Treasurer; Hon. John S. Bourque, Minister of Public Works, and Hon. T. J. Coonan, minister without portfolio, were sworn in at noon.

When Hon. F. J. Leduc, Minister of Roads, was dismissed from office last week by Premier Duplessis, the Quebec government probably established a precedent in Canadian parliamentary annals by technically resigning from office. The Lieutenant-Governor accepted the resignation and immediately asked Premier Duplessis to form a new government.

The Premier and several ministers were re-sworn on the spot. Until today Mr. Fisher, Mr. Bourque and Mr. Coonan had been technically outside the cabinet because they had not been re-sworn.

Battle Rages In Spain Mountains

Rebel Troops in Sight of Sagunto, Key to Valencia

HENDAYE, France (AP)—Spanish insurgents said today they had fought their way against desperate government resistance to high positions in the Espadan Mountains from which they could see the ancient crossroads town of Sagunto, key to Valencia.

Earlier dispatches indicated desperate government resistance on the Espadan Mountains had slowed the insurgent power drive today within sight of Segobre, key point on the Teruel-Valencia highway.

Government dispatches reported that hand-to-hand fighting was beginning to tell on insurgent General Garcia Valino's Navarrese troops who have been pushing through the mountains the last two days.

BOMBERS KILL 24

VALENCIA, Spain (AP)—Twenty-four persons were killed and 36 injured today in two insurgent air raids on Cartagena, Mediterranean port 130 miles south of here.

130 CONVICTS ARE MOVED

KINGSTON, Ont. (CP)—One hundred and thirty convicts from the Kingston penitentiary will leave today for distribution among western Canada penitentiaries. The penitentiary here was overcrowded.

Several officers from the penitentiary and members of the Royal Canadian Mounted Police will guard the prisoners, most of whom are serving long terms.

Speed Fliers Crossing Siberia Are Near Half-way Mark Of World Journey

Howard Hughes and Four Companions Completing 1,380-mile Moscow-Omsk Leg in 7 Hours 35 Minutes, Are 42 Hours 42 Minutes Out of New York and Well Ahead of Time Made by Late Wiley Post in Setting Record

MOSCOW (AP) — Howard Hughes landed his big silvery monoplane at 9 tonight (10 a.m. P.S.T.) at Omsk, Siberia, approximate half-way point of his party's round-the-world flight.

At Omsk the five fliers had covered 6,696 miles of their projected 14,709-mile globe-girdling course and had completed three of the intended six legs of their journey.

The plane covered the 1,380 miles from Moscow in seven hours 35 minutes.

TO YAKUTSK

When leaving Moscow Hughes indicated that Yakutsk, Siberia, 2,177 miles northeast of Omsk, would be the party's next halting place.

As soon as the plane landed at Omsk refueling began.

Forty-two hours 40 minutes out of New York, Hughes was well ahead of the round-the-world record of the late Wiley Post. Post did not stop at Omsk, but he took slightly over 69 hours to reach Novosibirsk, 600 miles farther east.

The plane hopped off at Moscow for Omsk at 1.25 p.m., three hours later. Officials of the Moscow airport reported it already had covered 720 miles, more than half of the hop to Omsk.

FAIR WEATHER

Reports of good weather were received from points along the Siberian route as far as Bering Strait, separating Russian territory from Alaska.

The four with Hughes are: Ed. Lund, alternate engineering mechanic; Harry Connor, navigator; T. L. Thurlow, navigator, and Richard Stoddar, radio engineer.

Hughes planed the party's landing at Yakutsk would be its only other stop in Siberia.

The plane got off from Moscow only after an unsuccessful attempt which was defeated by a change in direction of the wind. But it finally cleared the field with a heavy fuel load.

Unshaven, tousled but happy, Hughes and his four colleagues said they had encountered icing conditions over France, compelling them to climb 15,000 feet. "We were using oxygen tanks part of the time," Radio Engineer R. Stoddardt said.

Georgi Baidukoff, one of the Russian polar fliers who flew to California a years ago, greeted Hughes with the remark, "I'll see you in America," leading to speculation whether he was contemplating another flight soon.

SEEKING RECORD

Hughes, hoping to break Wiley Post's round-the-world record of 7 days 18 hours 49 minutes, had made a substantial start today.

Post's flight to Moscow in 1933, via Berlin, required an elapsed time of 50 hours 10 minutes from New York. He was in the air 35½ hours, and his distance at the Moscow point was 4,933 miles.

(Turn to Page 2, Col. 5)

Last Of Jobless Away Today

Evacuation of Former Sit-downers Completed This Afternoon

Evacuation of Victoria by the single unemployed who came to the city 800 strong asking for work was completed this afternoon when 187 men sailed for Vancouver.

A special registration office set up for the men on Wharf Street was closed at noon and officials resumed their normal routine.

For the first time in three weeks civil servants going to their tasks at the Legislative Buildings did not have to show passes to provincial police guards.

Faster Driving In Daytime

U.S. Traffic Experts Suggest 10-Mile Higher Limit Than at Night

WASHINGTON (AP)—Traffic experts of the United States considered the advisability today of asking the states to let motorists drive 10 miles an hour faster in daytime than at night.

The differential was advocated at the National Conference on Street and Highway Safety by S. J. Williams of the National Safety Council.

He proposed a daytime maximum of 55 miles an hour for most states and 60 miles an hour for prairie states, where flat, sparsely-settled areas make higher speed safer.

The delegates yesterday asked all states to adopt the three-position hand signal for motorists already in use in 17 states. The system requires a driver to extend his left arm straight out from his car to indicate a left turn, down for a stop, and up for a right turn.

Most states permit a driver to extend his arm straight out to indicate any of the three.

Fall Business Gains Foreseen

Head of Remington Rand Makes Prediction at Meeting in New York

NEW YORK (AP)—James H. Rand Jr., chairman and president of Remington Rand Incorporated, addressing the annual meeting of stockholders today, spoke of the business outlook in these words:

"I think we are coming out of what certainly has been a depression. I feel the fall will see an improvement in business.

"Our book orders in the first seven days of July exceeded the same period of last year by 2½ per cent. This is the first time in five months sales have exceeded the same period of last year."

He told the shareholders the company would complete by July 15 the reinstatement of workers, in compliance with an order of the United States national labor relations board July 15.

The reinstatement order followed a long labor dispute and hearing before the labor board, whose finding was upheld in the federal courts.

Funds Sought For Winnipeg College

LONDON (CP) — The Archbishop of Canterbury today joined with two former Governors-General of Canada, the Marquess of Willingdon and the Earl of Bessborough, in writing to the Times an appeal for £30,000 ($147,900) on behalf of St. John's College, Winnipeg.

The letter said the college was facing a desperate financial situation. It traces the history of the college and emphasizes the importance of training clergy and teachers.

KING GEORGE IS RECOVERING

As Gastric Influenza Eases He Conducts Home State Business

WINDSOR, Eng. (AP)—The King, sufficiently recovered from an attack of gastric influenza to sign state papers in bed, delegated the Queen today to take his place at a presentation party at Buckingham Palace.

The King had a quiet night and this morning was reported to be "getting on well." Last night the Duke of Windsor called from his villa in the south of France and had a five-minute chat with the King over a bedside telephone.

His Majesty was on a strict fluid diet and was forbidden to see visitors. Propped up in bed, however, he telephoned Queen Mother Mary, the Duke of Kent and other members of the royal family and conducted some state business.

Sit-downers Hold Seattle Building

Relief Demonstration in Sound City Is Now in Its Second Day

SEATTLE (AP)—The seventh floor sit-down strike of relief demonstrators in the County-City building continued this afternoon. Less than 100 spent last night there, the building employees said.

James Riley, secretary of the Workers' Alliance and one of the group, said they would remain in the building.

Reinforcements joined them rapidly as employees of the county welfare department arrived for work.

The demonstration began outside the building yesterday at 11 a.m. It moved inside when Kenneth R. Wadleigh, county welfare director, refused to meet with a grievance committee, announcing he was powerless to meet their demands.

Parents voluntarily removed about 20 children at 9 last night. Some of the party danced in the halls during the night.

PAINTER FALLS

VANCOUVER (CP) — Harold Anderson, 42-year-old painter, suffered serious head injuries today when he fell 25 feet to the pavement from a ladder while painting a street lamp standard. Hospital attendants reported his condition as "poor."

Six New York Nazis Sentenced

Judge Sends Leader to Jail For Year and Fines Others

RIVERHEAD, N.Y. (AP)—After deliberating less than two minutes, a Suffolk County jury today convicted all six defendants and the German-American Settlement League on charges of violating the state civil rights law.

Judge L. Barron Hill immediately sentenced the defendants, officers and directors of the league, to near maximum penalties.

He also stated he would request the district attorney's office to prepare minutes of the trial to forward to "the proper federal authorities" in Washington.

Judge Hill characterized certain phases of testimony and actions of the defendants at the trial as "amazing," referring to the statement of one of the defendants who gave the Nazi salute to the United States flag and when asked if that was the American salute replied:

"No, but it will be."

Judge Hill sentenced Ernest Mueller of Brooklyn, president of the league, to serve one year in the county jail and fined him $500.

The other five defendants also were fined $500 and sentenced to one year in jail, but the jail sentences were suspended during good behavior.

ALASKA ENTRY AIRPORT

WASHINGTON (AP) — The United States treasury designated the Fort Yukon, Alaska, airfield today as an airport of entry for civil aircraft and merchandise from outside the United States. The designation is effective for a year, beginning last July 6.

THE WEATHER

VICTORIA, 8 a.m. today—Pressure appears to be quite low off the Queen Charlotte Islands and has risen rapidly over the interior of British Columbia. The weather continues fair and warm in southern districts and showers have occurred on the coast. Temperature is high on the prairie.

Victoria—Barometer, 30.20; temperature, max. 62, min. 50; wind, 6 miles W.; cloudy.

Vancouver—Barometer, 30.20; temperature, max. 68, min. 54; calm; fair.

Prince Rupert—Barometer, 29.98; temperature, max. 56, min. 48; wind, 8 miles S.E.; precip. .18; raining.

San Francisco—Barometer, 29.96; temperature, max. 62, min. 52; wind, 8 miles W.; cloudy.

	Max.	Min.
Victoria	62	50
Nanaimo	68	50
Vancouver	68	54
New Westminster	70	52
Dawson	72	46
Seattle	70	54
Portland	74	58
San Francisco	62	52
Kamloops	80	56
Kelowna	80	
Penticton	82	50
Vernon	80	51
Nelson	81	
Grand Forks	84	
Kaslo	81	52
Calgary	78	48
Edmonton	78	46
Prince Albert	80	58
Moose Jaw	90	60
Qu'Appelle	82	60
Winnipeg	82	60
Toronto	83	66
Ottawa	74	56
St. John	74	55
Halifax	74	60

NAVAL SHIPS AT SAN FRANCISCO

SAN FRANCISCO (AP) — Fifty-one United States naval ships stood in through the Golden Gate today to join warships already in San Francisco Bay in preparation for a review by President Roosevelt.

The President, en route through Colorado today on his way westward, is due here Thursday.

Canada's Problem Province

Fascist Leader Arcand's Eyes Pop and Blaze

This is another of a series of articles by J. B. McGeachy, who, after covering sittings of the Rowell Commission throughout Canada, spent three weeks studying political conditions in Quebec province.

OF SEVERAL Fascist spokesmen and candidates for the fuehrer's role who have sprouted in Quebec since 1930, Adrien Arcand is the most picturesque and has made the most news. Whether he is the most likely to succeed is debatable, since Pope Pius XI said the crooked cross is not the cross of Christ. A movement frowned on by His Holiness is seriously handicapped in Quebec.

Arcand believes in Fascism on the German model. He wears the swastika, he commands as le chef a body of uniformed men, he preaches anti-Semitism, and he is in touch with Adolf Hitler. He says that Hepburn and Duplessis are the forerunners of Fascism in Canada and predicts a Fascist regime at Ottawa by 1941.

The Fascist Party is not in the Montreal telephone book — not under that name anyway — but there is no difficulty getting a list of addresses where it functions. I went to headquarters, at 517 St. Lawrence Boulevard. I had been told the Fascist offices there were a whole floor of a downtown office building.

They were all of that, but the whole floor was two drab rooms

(Turn to Page 2, Col. 2)

Lower Prices For Radio Sets Sought

Canadian Tariff Board Hears Manufacturers Suggest Several Steps

OTTAWA (CP)—Importation into Canada of radios and electrical goods not conforming to the Canadian electrical code should be prohibited, the Radio Manufacturers' Association of Canada submitted to the Tariff Board today as a hearing on the radio industry began.

S. M. Finlayson, deputy general manager of the Canadian Marconi Company, read the association's brief before a board room filled with radio technicians, executives and counsel.

Other suggestions in the association's brief were that customs regulations affecting the importation of patented articles be revised to protect Canadian patent holders.

That regulations requiring retailers to collect radio licence fees be abolished.

That the sales tax law be modified so the burdens would bear less heavily on household specialties such as radios.

That tariffs and value for duty on certain radio parts and materials be revised.

OPENING TILT

The hearing opened with a clash between O. C. McFarlane, representing the Radio Manufacturers' Association, and Hon. W. D. Herridge, representing Philco Radio Products Limited, as to which should present his case first.

Mr. Herridge claimed he should go first because he represented the real complaint. The Philco Company took the position prices of radio receiving sets in Canada were too high and distribution too limited and in consequence

(Turn to Page 2, Col. 4)

KENT'S
Victor Records
BLUEBIRD ..... 39¢
STANDARD ..... 75¢
KENT'S Ltd.
641 YATES STREET

JAPANESE RAIDERS SHOWER BOMBS ON CANTON, KILLING 100

(Continued from Page 1)

ward with shattered remnants of boats.

Fires caused by incendiary bombs continued to burn late in the afternoon.

The new attack on the Wongsha station was thought activiated by a belief the terminal sheltered munitions trains pending the repair of the Canton railway.

BOMBS NEAR HANKOW

HANKOW (AP)—Bombs from Japanese warplanes exploded Tuesday just across the Yangtze River from Hankow. Approximately 200 Chinese were killed or injured in the raid, carried out by 18 planes which dropped at least 100 bombs.

MUCH DESTRUCTION

SHANGHAI (AP) — Japanese bombers raided Chinese positions on the outskirts of Kiukiang Tuesday while Chinese defenders, preparing to fight to a finish and intending to leave nothing valuable behind, systematically destroyed Kiukiang waterfront properties.

Japanese troops attempted to land on the west bank of the channel leading into Poyang Lake, 10 miles due east of Kiukiang, which is 135 miles down the Yanztze River from Hankow, present Chinese capital and Japanese goal.

Japanese warships put down a barrage to cover the troops' advance. Inside Kiukiang the Chinese rushed barbed wire entanglements, sandbag barricades and trenches in the streets.

Most civilians had fled with foreign missionaries from Kiukiang, establishing an emergency refuge zone at Kuling, a mountain resort, 13 miles away.

Chinese planes bombed Japanese warships off Pengseh and Hukow. They claimed several hits.

Despite protests through the United States ambassador, the Chinese blew up two huge steel pontoons at Kiukiang owned by the Standard Oil Company of New York. American workers sank a third pontoon to save it from total loss.

British firms also protested against Chinese destruction of property.

ANNOUNCEMENTS

Harper Method Beauty Shop announces the opening of a new branch on the corner of Windsor and Newport Avenues early in July, Mary Fraser, proprietress. ***

* * *

Sidney Hotel, Sidney, B.C., now serving fried chicken dinners every day, 75c. Try it once, you'll come again. ***

* * *

EXPERT SHOE REPAIRING
One Grade — the Best
Pantorium DYE WORKS
Phone E 7155

SEE THE NEW
BURBANK RANGES
From
$48 to $159.50
Coast Hardware
1418 DOUGLAS ST.

Money-saving Values Every Day at
SAFEWAY and PIGGLY WIGGLY
7 Stores to Serve You

CONGOLEUM RUGS
NEW LOW PRICES NOW IN EFFECT
Size 6.0x9.0 ..... $5.50
Size 7.6x9.0 ..... $6.95
Size 9.0x9.0 ..... $8.25
Size 9.0x10.6 ..... $9.65
Size 9.0x12.0 ..... $10.95
Complete Range of Patterns Now in Stock
CHAMPION'S LTD.
711 Fort Street E 2423

DOCTOR TAKES HIS OWN LIFE

SAN RAFAEL, Calif. (AP)—A small-town doctor, missing from his southern California home for more than a week, told today in a 3,000-word journal of how he turned from life, with its bitter endurances, to death, which he hailed as "an old friend."

The body of Dr. Joseph M. Swindt, 32, Chino and Ponoma, Calif., physician and surgeon, was found yesterday in an inn at Olema, on the Marin County coast. Coroner J. Ray Keaton said Dr. Swindt had been dead three days, of self-administered poison.

The doctor's journal, released by the coroner, explained:

"This is no rash act done on the spur of the moment, but a cool, collected deed resulting from months of thought."

On a separate sheet of paper he left a list of 20 names, headed by those of his widow, Janette, and two young sons, who he directed to read his thesis on death.

"All those who argue against suicide," wrote Dr. Swindt, "are for continuing the practice of mayem and murder among my trusting patients in Chino. Even my surgery is slipping. . . . Of course, I am wrecking the lives of my wife and two children, but are these lives more sacred than the lives of the countless patients of whom I did not even make the correct diagnosis?

"No!

"Surely, there can be no good reason for my going on and maiming honest people just to eke out a living."

Dr. Swindt wrote that he found himself "not at all afraid of death—death is an old friend."

CANADA'S PROBLEM PROVINCE

(Continued from Page 1)

up several narrow flights of wooden stairs, in an obscure old building. There was no sign on the door, but inside the display of Fascist emblems was lavish. A red swastika, two feet square, centres a strip of bunting which reaches from ceiling to floor. Other decorations on the wall were charts showing the plans of Jewry for world domination, cartoons in which Jews are depicted stealing purses and in other thievish acts, proclamations by the Canadien Anti-Jewish Front.

VILIFYING JEWS

Bundles of Arcand's monthly paper, Le Fasciste Canadien—devoted mainly to vilifying Jews—were lying about. In charge of the offices were two young men with thin heads and conspiratorial manners. They were coatless and wore dark blue shirts with the red swastika on one arm. After viewing me with suspicious for a little while, they offered a lift to Mr. Arcand's place of business.

He is editor of L'Illustration Nouvelle, a daily tabloid newspaper which supports Duplessis and is in return—according to unconfirmable rumor—supported by Duplessis. Arcand does not print direct Fascist propaganda in L'Illustration, but he uses his talent for sensational journalism to inculcate ideas. When a Catholic school at St. Hyacinthe was destroyed by fire recently, and 46 occupants were burned to death, L'Illustration published that an unknown Communist had been arrested for setting the fire. Col. A. P. Piuze of the provincial police promptly announced the story had no foundation.

I talked with Arcand for an hour in his editorial office. He was born in Montreal in 1900, son of a government official. He is a tall and rangy man, with dark hair and eyes. He has a military walk—he is a reserve lieutenant in the Chateaugay Regiment—but his gestures when talking are too jerky for the army. His English flows glibly. He speaks with passion and is obviously a spellbinder. As he warms to a theme, his eyes pop and blaze. At these moments, he does not seem too well balanced.

He told me there were 300,000 Fascists in Quebec, 85,000 in Montreal. (He has given other figures to other questioners and the total for the province was put at only 1,800 lately by an Arcand lieutenant who split with him.) Arcand said he had 8,000 men and women in uniform—the female Fascists wear dark blue tailored suits with the swastikas—and that two tailor shops in Montreal were continually busy supplying the demand. He admitted including sympathizers, too poor to pay fees, in his membership figures.

He invited me warmly to go and see his men drilling. They have several drill nights a week. They practice ordinary military manoeuvres, jiu jitsu, the defence of halls and the tactics of street fighting. They have never any trouble getting halls for this purpose. "We drill them," said Mr. Arcand, his eyes popping, "to counteract the indiscipline of Communism. We believe it is good for the morale of young men to walk smartly and keep their trousers pressed."

His movement, Arcand insists, is national and not Quebecois. "Provincial politics are of no importance," he told me. "We aim at Ottawa and expect to be in power there by November 1, 1941." I asked why the explicit date. "Because," he said, "that is the date set by the Communists for revolution in Canada. If we are not in power by that day, we are too late." Dark hints like that are plentiful in Mr. Arcand's talk. He sounds as if he meant to say: "If I told you all, I would make your flesh creep."

I asked him about his political ideas. He was scornful of pleas to save democracy. "Why save democracy?" he said. "Why not save the people." He went into a tirade against the party system. "Democracy is not a national interest," he said, "it is only a dying form. Liberalism is not a national interest, it is just a gang." Sketching a corporate state, he proposed a Canadian parliament on the Italian model—with representation of occupations instead of districts.

He would deprive Orientals and Africans of positive civic rights, meaning the right to vote, to sue, to run for office. He includes Jews in the Oriental category. He would drive all Jews from the country. I asked him how.

HE ONLY AFFIRMS

"I would give them a choice between keeping the pledge they gave when they came here," he said, waving an arm, "or deportation." I asked what pledge that was. "Don't you know," he replied, "that all the Jews in Canada came in as immigrants since 1905 and promised to go on the land as farmers?" I suggested he was dead wrong on both points, but Mr. Arcand would not argue. He only affirmed.

I suggested that moving all the Jews in Canada out of the Dominion would make a serious gap in the country's business life. "There are around 150,000 Jews in Canada," I said. The mobile face of le chef gesticulated. "Far more than that," he exclaimed. "The census says 150,000 but there are 450,000 by our count." Then, by way of explaining this mystery, he said darkly: "They hide."

Mr. Arcand is for boycotting Jewish merchants. That is the true meaning of the slogan, achat chez nous—buy at home—he publishes in L'Illustration. His Fascist office distributes in thousands, gummed stickers—about two inches square—with a swastika and the legend, in French: Conquest of the Jew by the Canadian Fascists." These are for pasting on Jewish shopkeepers' windows and on synagogues.

ENTHUSIASTIC ABOUT HITLER

"The Jews in Canada," said Arcand, "boycott goods from Germany, a friendly nation. It is right that we offer reprisals." His references to Germany were all enthusiastic. He praised the efficiency of the Hitler regime.

I tried him on one more subject. Montreal is full of reports that the Fascists have smuggled guns and ammunition into Canada, stored them somewhere in the city. Two intelligent Montrealers of obvious good faith told me they had documentary evidence of these importations, regretted they could not give me their clues. I asked Arcand if his Fascists were armed. "If fists are arms," he said with a flourish, "we are armed, but this talk of guns is nonsense. Do you realize a machine gun costs $1,500 (I had not mentioned machine guns). "Where," he asked, "would we get the money?" I suggested from Germany or Oswald Mosley. "Not a dollar," said Arcand. He talked further about the nation-wide scope of his movement, mentioned his lieutenants in Ontario and Manitoba. "The west," he told me, "is the most Fascist-minded part of the country."

I left Mr. Arcand thinking he was exactly the sort of warped and wild-eyed individual who might—if the chance arose—stage a putsch in the Hitler manner. But there is reason to think that the swastika brand of Fascism has reached its limit in Quebec.

BELLINGHAM, Wash. (CP)—Ex-President Herbert Hoover, sun-tanned and smiling, returned to the United States this morning from British Columbia, where he had spent several days on a fishing trip.

Hotel Dispute Still Unsettled

PORTLAND, Ore (AP)—Representatives of Portland's 16 hotels against which a group of unions called a strike five weeks ago rejected a proposal of federal and state conciliators for a meeting to discuss differences.

The operators said they did not "recognize" the unions as having a majority of their employees. The conciliators made no comment other than they hoped to make a "new offer," possibly today.

The conciliators, after a survey of the strike, had sent letters to both sides proposing a conference. The operators replied that the unions probably represented a "minority" of those who left their jobs and for that reason the employers could not attend the meeting. The unions had accepted the conference proposal.

Spokesmen for the unions charged the operators had changed their attitude because more than a month ago they had made a point of knowing the opinions of a majority of their workers.

New Tension On Plan For Spain

LONDON (AP)—Spanish government accusations that Premier Mussolini had no intention of carrying out his side of the bargain to withdraw foreign fighters from Spain came as a new worry to the Nonintervention Committee, which already has worked 23 months on an evacuation scheme.

The Foreign Office had a note from the Barcelona government asserting Italy had sent 6,000 soldiers and 334 aviators into insurgent Spain since the signing of the Anglo-Italian agreement, April 16.

Further, the note charged, Italy would take home 10,000 soldiers, most of them ill, from Spain if the Nonintervention Committee's plan went into effect and incorporate the rest of the Italian troops in Spain in the Spanish Foreign Legion.

These contentions were made on the British government's publication of a 164-day evacuation program suggested by the Nonintervention Committee and providing that at least 2,000 soldiers be presented daily for evacuation from Spain.

CLUE TO SLAYER OF CHILD HUNTED

(Continued from Page 1)

waters would have ripped the garments.

When Carmen vanished, miners, police and neighbors of Mr. and Mrs. Morris Lejeunesse, her parents, combed the West Kootenay district around Ymir for days before they gave up the search.

During the hunt police found a blood-stained man's handkerchief, and said they feared the baby might have been the victim of foul play.

Carmen was last seen by her father playing near the Ymir Yankee Girl Mine.

CAUGHT ON SNAG

The child's body was found yesterday by four youths who had been picking huckleberries and went to the creek for a drink of water.

The spot where the body was found had been covered by a search party of nine men who waded down the creek on the chance the girl might have drowned.

LOWER PRICES FOR RADIO SETS SOUGHT

(Continued from Page 1)

the public and the manufacturers both suffered.

It was only right that the radio industry generally in which large sums were invested should give the board a picture of its business as a basis for the inquiry, said Mr. McFarlane.

Chairman George H. Sedgewick said that as far as the record went the reference to the board had been made by the government "off its own bat." There was no complainant in the case and the Radio Manufacturers' Association should proceed.

BIG INVESTMENT

At the end of 1937, Mr. Finlayson's brief said, capital invested in the industry in Canada totaled $10,951,251. More than 5,000 persons were employed directly in the manufacture of receiving sets and parts and at least 20,000 more were engaged in wholesale or retail distribution of these products. Wage and salary payments of manufacturers in 1937 were estimated at $3,757,309.

Last year was the highest on record for production and 293,729 sets were made with a value at the factories of $12,878,591. Sales in Canada aggregated 265,855 sets with a total list value of $22,629,506.

The majority of the estimated 1,925,000 receiving sets now in use in Canada had been manufactured in Canada.

"In view of conditions prevailing in Canada in respect to available broadcasting, geographical pecularities, the population and occupational characteristics, this degree of saturation of the radio market is a notable accomplishment on the part of the Canadian manufacturers," the brief said.

FIFTH ON LIST

Canada stood fifth in a list of countries as to radio sets in use, despite the fact broadcasting facilities, owing to sparsity of population, were not as good as in other countries.

Canada has one set in use for every six persons, the United Kingdom one for every 5½ persons, Denmark, one for every five persons and the United States one for every four persons.

The average list price of sets sold in Canada had decreased from $192 in 1929 to $78.50 in 1937. When trade-ins were taken into account it was believed the average net price paid in 1937 was below $70.

"Actually the average retail price of good quality radio receivers sold in the United States is not materially lower than those which prevail in this country," the brief said, "when the fact is taken into consideration that, in the interests of the public, more rigid electrical standards must be observed by Canadian manufacturers and also more money must be expended by Canadian manufacturers in producing radio receivers suitable for operation under the vastly different broadcasting conditions prevailing in Canada."

SPEED FLIERS CROSSING SIBERIA ARE NEAR HALF-WAY MARK OF WORLD JOURNEY

(Continued from Page 1)

Hughes at Moscow was 32 hours 53 minutes out of New York, having flown 5,151 miles with a total time in the air 24 hours 24 minutes.

The party's planned route from Moscow was 2,[illegible] miles to [illegible], Siberia; [illegible] miles to Yakutsk, Siberia; 2,456 miles to Fairbanks, Alaska, and 3,380 miles to New York.

GASOLINE SUPPLY

NEW YORK (AP)—Albert Lodwick, flight representative here for Howard Hughes, announced he had been advised by "government cable" of the flier's arrival at Omsk, where 2,000 gallons of fuel were on hand.

Lodwick stated the party, after loading to capacity with gasoline, would continue to Yakutsk, Siberia, which is 1,277 miles from Omsk.

He added it would take about an hour and a half to refill the plane's tanks.

Should the plane hit unfavorable weather, Lodwick said Hughes would veer southward to Chita, on the trans-Siberian airline course, and then would follow it westward.

He said the reason for taking on a capacity load of gasoline at Omsk was to provide an extra margin of safety against the rough terrain of the Siberian country to the east.

"The Hughes plane is maintaining constant wireless contact with stations of the Russian government," said Lodwick, who is president of the Stinson Aircraft Corporation.

"The Russian government is broadcasting meterological and other data to the plane in English. The government also has provided interpreters at every point where Hughes might make an emergency landing."

STOP ON PRAIRIE

EDMONTON (CP)—Arrangements have been made by Howard Hughes, United States round-the-world flier, with Imperial Oil Ltd., to service his plane either in Edmonton or Winnipeg, said Captain Pat Reid, aviation manager of the company, here today.

"We will not know for sure whether the party will stop at Edmonton or Winnipeg until Hughes wires us from Fairbanks, Alaska," said Capt. Reid.

BASEBALL NEWS

WASHINGTON (CP) — The "diplomatic report" which Aviator Howard Hughes carried from the Soviet embassy here to Soviet Ambassador Troyanovsky, now on leave in Moscow, is a complete account of the big League baseball situation in the United States. It was written by Constable Oumansky, counsellor of the embassy and baseball fan.

IN ALASKA

FAIRBANKS, Alaska (AP)—The Howard Hughes plane party will not lack for daylight when it reaches here on its world flight, no matter what time it arrives.

There are 24 hours of daylight in this interior Alaska town, just south of the Arctic Circle in the land of the midnight sun.

Arrangements were made weeks in advance for fueling and servicing the Hughes plane. Pacific Airways will service the ship from fuel stocks carried here by Standard Oil. Pacific Airways also has a large staff of mechanics ready and a large stock of Lockheed parts.

New Migration Plans For Empire

GLASGOW (CP) — Appointment of a permanent Empire developing council with the object of co-ordinating public opinion and efforts on the imperative need for accelerated settlement of Dominions and colonies was urged yesterday at a conference here devoted to that topic.

The conference also decided to urge the British government to invite the Dominions to consider the possibility of making early preparations for settlement and indicate their readiness to give credit facilities for approved schemes.

An amendment advanced by Scottish nationalists asking migration be delayed until the needs of Scotland are met was defeated.

Viscount Horne said the Empire must be strong enough to resist all shocks. This involved, he said, a far-sighted policy based on a plan which would establish sufficent man power wherever the Empire might be threatened.

Man Drowns As Launch Upsets

VAL D'OR, Que (CP)—Provincial police called a halt to dragging of Blouin Lake today, expressing belief 23-year-old Edward Atchison was the only victim when the Ms. Jean overturned a short distance from shore Sunday with 32 passengers.

At the same time, authorities postponed the inquest, set for today, into Atchison's death pending further police investigation into the accident. Only the body of Atchison was recovered after six hours of dragging last night but operations continued early today on reports two or three others also had disappeared.

Fellow passengers expressed the belief Atchison had been injured when the 30-foot launch apparently fouled the line of a moored boat and capsized before righting itself late yesterday. Atchison and a dozen others riding on the roof were thrown into the water.

The accident occurred only a short distance from shallow water and most of those within the cabin were guided to safety with little difficulty.

Moslem Killed In Jerusalem

JERUSALEM (CP) — Gunfire in the streets of Jerusalem's old city today took the life of a high Moslem holy man, Sheik Ali Hatib. He was shot down in the Muristan quarter while on his way to the Alags Mosque. A passing Arab woman was wounded by a stray bullet. The assassins escaped.

Since violence broke out July 5, 47 Arabs and 24 Jews have been killed, 146 Arabs and 83 Jews wounded, five British soldiers wounded and 15 roving raiders killed and scores injured.

In Nazareth, Safed, Acre and Tulkarm, a 22-hour curfew brought a halt to disorders, many sections of northern districts, however, reported bombings and shootings.

A thousand more soldiers, a battalion of the Essex Regiment, arrived from Egypt.

The Christian churches of Haifa sent an appeal to Sir Harold Macmichael, British High Commissioner, urging protective measures for the Christian faithful.

GERMANY MENTIONED

LONDON (AP)—Malcolm MacDonald, Secretary for the Colonies, told the House of Commons today he had "no evidence" Germany and Italy were stirring up trouble in Palestine.

John McGovern, Independent Labor, cited reports that "a large number of revolvers and wire cutting implements have been found in Palestine with German markings."

He then asked how much of the current violence "is traceable to the activities of Mussolini and Hitler."

Mr. MacDonald said he had "no information" about a discovery of German-made arms.

He said the first squadron of the 11th Hussars, armored car regiment from Egypt, would arrive in Palestine tomorrow.

A new type of floats for seaplanes is made of inflated balloon cloth. The inventor claims that the floats will reduce the weight of the plane by half.

VANCOUVER ASKS ADDITIONAL AID

VANCOUVER (CP) — At a special session yesterday the Vancouver City Council agreed to ask the British Columbia government to assume a larger share of the cost of maintaining Vancouver's unemployables.

The council described as "unacceptable" the government's offer to defray by $160,000 the $400,000 annual relief costs entailed by the action which made unemployables a municipal responsibility.

A resolution, stating the city's stand will be sent to Hon. A. Wells Gray, Minister of Municipalities; Hon. G. M. Weir, Provincial Secretary, and Attorney-General Gordon Wismer. The ministers will be requested to discuss the matter shortly with a city delegation.

Trackless Trolleys For Edmonton

EDMONTON (CP) — A program embracing rehabilitation of the public transport system and other improvements totaling $237,500 will be recommended to the city council at its meeting Wednesday by the city commissioners.

The full amount is the total loan from the federal government to which Edmonton is eligible under the Dominion plan to lend $30,000,000 to Canadian municipalities for self-liquidating works.

Rehabilitation of the transit system includes gradual abandonment of street cars and their replacement by trackless trolley buses.

BIG WORLD WHEAT CROP IS FORESEEN

NEW YORK (AP)—R. V. Biddulph, European commissioner of the Canadian Wheat Board, arrived on the liner Aquitania today and said: "I think we shall see a bigger total wheat crop this year than for some years."

He said it was a normal crop in Europe, but much larger in Canada and the United States, and that "it looks like the end of a drought cycle" in Canada, particularly Saskatchewan.

Mr. Biddulph declined to discuss whether wheat stocks are being amassed in some European countries with a view to the possibilities of war.

AUSTRALIA TRADE PACT TO CONTINUE

LONDON (CP)—The Ottawa trade agreement between the United Kingdom and Australia will, it is expected, be continued. Since May Australian delegates have been in London negotiating with British representatives in an endeavor to conclude a new and wider agreement, but so far those efforts have proved unsuccessful.

Delays in the conclusion of a British-United States trade agreement created difficulties on the one hand. On the other, the Australians, it is reported, ask more advantages for Australian products in the British market than the British delegates were prepared to concede.

STANDARD BURNER OILS
PROMPT, EFFICIENT DELIVERY
PHONE E 4138
C. J. McDOWELL
PLUMBING and HEATING
1000 DOUGLAS ST.

INQUEST ON MINE DEATHS

NATAL, B.C. (CP) — Inquest on the deaths of three miners killed last Tuesday when an explosion shattered B seam in the Crow's Nest Pass Coal Company's No. 1 mine at nearby Michel, continued here today.

The bodies of Ed. Morrison and William Cartwright, firebosses, and John Phillips, pipe fitter, were recovered from the mine about four hours after the blast had torn through the workings. Eleven other miners were trapped below for a time, but escaped injury.

When the inquest was resumed yesterday, Dr. Robert Glasgow, resident physician, said Cartwright and Morrison died instantly from severe burns and concussion, while Phillips had inhaled poisonous carbon monoxide gas, and the cause of his death was due chiefly to asphyxiation.

Compay officials testified inflammable gases were not characteristic of B seam.

They said the normal ventilation system always had been more than adequate to dissipate any previous accumulations of gas. Their testimony was supported by daily mine records covering a lengthy period prior to the explosion.

Systematic practice of rock-dusting was used to eliminate the danger of coal dust causing such an explosion, it was testified.

YOUTHS GIVEN LIGHT TERMS

(Continued from Page 1)

if, in the future, you are ever in trouble again each will be read against you before sentence is imposed with serious consequences."

The court pointed out there was a distinction between criminals who were incorrigible and those who could be corrected. If the two accused did not behave when released from custody they would be regarded as incorrigibles.

Character evidence for Robert Wallace was given this morning by Major Stuart Robertson of the Canadian Scottish Regiment and Archie Stevenson, Oaklands school teacher. Both said they had found him to be a good sportsman and of honest character and reputation.

LIMIT FIRE SERVICE

NANAIMO (CP) — Nanaimo City council last night decided against extending fire protection facilities beyond the city limits.

Aldermen branded the need for carrying extra hose for emergencies to residents of Newcastle townsite residing beyond the city limits was "impracticable."

JUST SAY "CHARGE IT"
Visitors, too, can take advantage of our 3 months to pay plan.

JULY CLEARANCE
Prices Are Slashed on All Summer Coats, Suits, Dresses and Hats

PLUME SHOP Ltd.
747 YATES ST.

July Clearance of Furniture

8-piece BEDROOM OUTFIT $94

Lady's Vanity Dresser with Round Mirror
Silk-covered Bench
4-drawer Chiffonier
Full-size Bed
Simmons Spring-filled Mattress
Simmons Steel Cable Spring
2 Simmons Feather Pillows
— Terms Without Interest —

Standard Furniture Co.
737 Yates Street

Eleven Jailed On Gambling Charges

TORONTO (CP)—Eleven men convicted of operating a common betting house at the Brown Derby roadhouse, near Toronto, were sentenced to jail yesterday by Magistrate Ross Hossack.

Manny Feder and Harry Leiberman, described as chief operators of the house, were given definite jail sentences of four months. In addition they were sentenced to fines of $200 or four months.

Nine others were sentenced to three months in jail and fined $100, or three months additional.

MOTOR SALES SHOW DROP

OTTAWA (CP)—New motor cars, trucks and buses sold in Canada in May totaled 17,977, the aggregate retail value being $19,991,349. In May, 1937, there were 21,043 vehicles sold with a retail value of $21,543,442. The drop was 15 per cent in the number sold.

May sales were 13 per cent below those of April, greater than the usual season decline.

EX-COLLEGE HEAD DROWNED

LIVERPOOL, N.S. (CP)— A funeral service will be held Wednesday at Acton Vale, Que., for Dr. Art H. Moore, former president and vice-chancellor of King's College at Halifax, who was drowned Sunday at White Point Beack Lake, about 10 miles from here.

HORSE WORKS AT 41

WINGHAM, Ont. (CP)—Fame has come to Dolly because she is still working despite her 41 years. An internationally-syndicated cartoon shows Dolly, owned by W. Carruthers, as the oldest working horse in North America. Dolly draws a milk wagon here.

Astronomers Study Clouds On Venus

World's Inhabitants May Learn Much From New Light Analysis

By HOWARD W. BLAKESLEE
Associated Press Science Editor

FLAGSTAFF, Ariz. — Astronomers of Lowell Observatory here are observing large white clouds on the planet Venus for clues to what is happening on that unknown world which is the earth's twin in size.

The clouds completely cover Venus. But they change their shapes and shadows from hour to hour, driven by furiously fast winds. With the aid of a new method of analyzing their reflected light, they have become celestial signals that may reveal the mysterious forces beneath them.

Venus is the next planet inward toward the sun. At times it comes within 27,000,000 miles of the earth. Its diameter is about 7,700 miles. It has sufficient heat to maintain varied forms of life. Although whatever happens on its surface is veiled from telescopes, the clouds may hold the key to much fascinating information.

It is apparent already from studies of these clouds with the spectroscope that a day on Venus is probably more than two weeks long.

Dr. V. M. Slipher, director of the observatory, says the quality of light reflected from Venus' clouds suggests they are made of dust.

JOBLESS GOING NORTH WARNED

EDMONTON (CP) — Warning to men who hope to find work in Yellowknife and other northern mining centres that they should make their arrangements before going north is given by W. R. "Wop" May, superintendent for the Edmonton district of Canadian Airways, who has returned from a two-weeks inspection trip of the north.

"There are already more than 60 unemployed men in Yellowknife, in spite of the activity both in building and in prospecting and mining," he said. "There is no work for anyone but experienced men and they are practically all hired outside and brought in by the men who hire them."

Road Work Plan In Saskatchewan

REGINA (CP)—Work will be started within a week on a large scale road work program that will involve expenditure of approximately $1,500,000. This will be in addition to the $125,000 federal vote for mineral development roads in the north.

It is expected the federal government will require that 50 per cent of all labor employed on the projects to be recruited from local relief rolls. The program will be financed jointly between the two governments.

Premier Patterson yesterday said he had presented a $2,000,000 program of road work to the federal government for approval, but that this had not all been approved.

Cairn to Honor Nanaimo Pioneers

NANAIMO — The Nanaimo Pioneer Society will erect a cairn to the memory of the men who built the city out of a virgin forest, Harry Freeman, president, told the city council last night when he asked permission to use the oval square opposite the fire hall for the purpose. He suggested that this green strip of land be named Pioneer Square.

The council accepted a plan of the proposed cairn for the parks and properties committee.

The Old Comox Road cemetery was suggested as a suitable site by the aldermen if quit claims could be secured from the owners of plots.

A committee which interviewed Hon. Wells Gray and Hon. George Pearson regarding a suggested loan of $200,000 to complete the waterworks pipeline and aid unemployment, reported that the Cabinet members had regarded the project with favor, and they had suggested that half the amount be borrowed for the first municipal year.

Mr. Pearson had stated that adjustments regarding relief could be made as occasion arose, the same as had been done in instances of two other municipalities in the province.

Mayor V. B. Harrison and his councillors accepted an invitation of Nanaimo Yacht Club to be present at the finish of the international cruiser race here July 16, to witness the presentation of the key of the city to the visitors and life membership of Nanaimo Yacht Club to the winner of the race, at a social function in the evening.

Nations Join In Wheat Conference

LONDON (CP Havas) — The International Wheat Conference will begin its 1938 session at the Board of Trade here Thursday. According to information received here, the following countries will be represented:

Exporters—Canada, the United States, Australia, the Soviet Union, Jugoslavia, Hungary, Roumania and Poland.

Importers—The United Kingdom, France, Italy, Germany, Switzerland, Czechoslovakia and Spain.

It is understood that Bulgaria, which resigned from the conference, may also be represented, although other countries which have resigned, such as Argentina and Greece, will not send delegates.

DENY GUILT

NEW YORK (AP)—James J. Hines, powerful Tammany district leader, and J. Richard (Dixie) Davis, disbarred attorney for the late Arthur (Dutch Schultz) Flegenheimer, yesterday pleaded innocent to conspiracy charges in the multi-million dollar New York City policy racket. Supreme Court Justice Ferdinand Pecora set August 15 as the date for their trial.

John R. Green, Moose Jaw, Dies

MOOSE JAW, Sask. (CP)—John R. Green, old-time farmer and businessman, died in a hospital here yesterday. Born at Rippindale, Eng., 69 years ago, he came to western Canada with his parents at an early age. For a time he was principal of the public school at Nelson, B.C., returning to Moose Jaw to become its first collector of customs.

Married twice, he is survived by three sons by his first wife, including Wilbert of San Pedro, Calif., and by the widow and her three sons.

Roads Convention Plans Forwarded

Hon. Frank MacPherson Will Attend Convention in Ontario in September

MONTREAL — Complete official representation of each of the nine provinces of Canada is assured for the 24th annual convention of the Canadian Good Roads Association, to be held at Bigwin Inn, Lake of Bays, Ontario, on Tuesday, Wednesday and Thursday, September 6, 7 and 8.

Hon. Frank M. MacPherson, Minister of Highways for British Columbia and president of the association, will head a strong delegation from the west, while each of the other eight provinces will be represented by its highways minister, his deputy, chief engineer or other departmental functionary.

Governmental participation in the association's annual convention and its general activities has always been a factor in the continued success and constantly increasing strength of the organization, and the maintenance of this official interest is an indication of the recognition given the important part played by the association in marshaling public sentiment behind provincial and municipal highway undertakings.

In addition to the large turnout of association members, comprising engineers of urban and rural municipalities, officers of motor and tourist associations and laymen interested in the good roads movement, there will be delegates from Great Britain and other parts of the Empire, and the usual attendance of outstanding highway experts from the United States.

With the demand for improved roads increasing in every part of Canada, and most of the provinces enlarging their budgets for new construction and maintenance, it is anticipated that both governmental and lay interest in the convention will reach a higher degree than ever before in the association's history, and in view of the central locale of the gathering and its accessibility from all parts of the two most densely-populated provinces of Canada, an attendance in excess of 500 is confidently expected.

Five general sessions will be held in the course of the three-day gathering. The agenda will include six special addresses and nine lectures on various aspects of highway construction, maintenance, taxation, financing and safety, with some 20 speakers assigned to lead the discussions which are an important and interesting part of the proceedings.

Donor Finds His Gift Is Mistake

MONTREAL (CP)—A package found yesterday on the desk of Hon. William Tremblay, Labor Minister of Quebec, may be responsible for dismissal of a provincial government employee.

When newspapermen visited Mr. Trembley at the local government offices, the package was on his desk. The minister unfolded wrappings and revealed a box of cigars and a sealed envelope containing a $100 bill.

"One fellow is going to be out of a job on Wednesday," Mr. Tremblay declared. "He may think he's repaying a favor, but if he has $100 bills to give away, he certainly has no business holding down his position in these days when thousands are starving."

Vancouver Aldermen To Visit Victoria

Vancouver (CP)—The Victoria Chamber of Commerce in a letter received by the city council yesterday invited Vancouver aldermen to attend the provincial capital's birthday festivities August 1 to 6.

The council gave Mayor George C. Miller power to make arrangements for the trip if he thinks it advisable.

It was also suggested Mayor Miller might proclaim a special "Victoria Day" for Vancouver during the capital's festivities, but no action was taken.

Hore-Belisha's Acts Criticized

LONDON (CP)—War Secretary Leslie Hore-Belisha was attacked in the Commons yesterday for his part in summoning Duncan Sandys, Conservative member and Territorial Army officer, before a military court, in violation of parliamentary privilege.

Attacks on Mr. Hore-Belisha, led by Rt. Hon. Winston Churchill, Mr. Sandy's father-in-law, were generally indirect because the Speaker had ruled against any discussion of the War Secretary's responsibility during debate.

Debate was based on a request of Prime Minister Chamberlain that the House approve the report of the committee on privileges—which found that summoning of Sandys to explain source of his information regarding deficiencies in Britain's anti-aircraft defence was a breach of parliamentary privilege.

After the somewhat heated debate, which by virtue of the Speaker's ruling could have no real political significance, the House approved the privilege committee's report by a show of hands.

Rt. Hon. Herbert Morrison of the Labor opposition, contested the Speaker's ruling against discussion of Mr. Hore-Belisha's part, charging the War Secretary was directly responsible for the whole matter.

He was cut short by the Speaker.

"The military power is apparently unbridled and irresponsible and interfering with the rights and privileges of members of Parliament," Mr. Morrison remarked.

CHURCHILL SPEAKS

Mr. Churchill who followed Mr. Morrison, attacked the War Secretary indirectly.

"I feel astonished that we have not had an appeal from Hore-Belisha to be allowed, almost as a personal matter, to stand between this subordinate court and the censure which is now directed against it," he said.

"Every instinct should have prompted him to spring up and say not merely 'I take the responsibility' in a technical sense, but to say precisely that these officers were obeying orders of a higher authority in everything they did. . .

"And if they are to be blamed, the blame doesn't rest on them, but on those who have told us they accept responsibility for their actions."

Montanan Wins Calgary Contest

CALGARY (CP)—In a scorching sun before a crowd of 5,000 Turk Greenough, veteran Red Lodge, Montana, cowpuncher, won the premier event, the North American bucking horse riding championship, at the opening of the Calgary exhibition and stampede yesterday.

With an assortment of fancy twists, spine jarring jumps and a few corkscrew spins, a rangy horse called Acidized, gave the veteran Montana rodeo star a top ride.

Greenough beat ace United States riders in the event. Burrel Mulkey, Salmon, Idaho, and Guy Cash, White Bird, Idaho, were right behind him, tied for second place. Jerry Amler of Minburne, Alta., finished third.

U.S. Flier Killed In Panama Crash

PANAMA (AP)—First Lieut. Paul R. Gowen, 29, of Caldwell, Idaho, was killed and two other United States Air Corps men were injured yesterday when a twin-motored United States army bomber crashed in flames on the Paitilla Point military reservation near here.

Those injured are Lieut. Kenneth Crosher, navigator, and Private G. H. Bundy, radio operator, who crawled from the flaming wreckage with serious burns.

Du Pont and Raskob Face Tax Charges

WASHINGTON (AP) — The United States board of tax appeals found today that Pierre S. du Pont and John J. Raskob had attempted to evade more than $1,000,000 of income taxes by "paper transactions" in securities

Alaska Highway Plan Supported

YAKIMA, Wash. (CP)—The Washington State Federation of Labor yesterday went on record as favoring construction of the proposed highway through British Columbia and the Yukon Territory to join Washington state and Alaska.

LLOYD-FIELDS MOVIE PLANS

HOLLYWOOD (AP)—An alliance betweeen two of the biggest comedy names in the movies—Harold Lloyd and W. C. Fields—is in the talking stage.

The two, close personal friends, are said to have discussed at length possibility of Lloyd turning producer to make Fields' pictures.

Since leaving Paramount several months ago, Fields has had offers from several studios, but he refuses to accept one until he has a story that suits him and until assured he will be put under an executive who understands comedy.

Draft Wheat Loan Program

WASHINGTON (AP)—Federal farm officials began drafting details today of a wheat loan program, made mandatory by the forecast of a near-record crop in the United States.

Although provisions will not be announced for a few days, it was generally expected the loans would be about 59 cents a bushel, the minimum allowed under the new Crop Control Act. The maximum is about 86 cents.

The loans can be obtained by farmers who wish to store their wheat until prices improve. They are required by law whenever the July estimate of production exceeds normal domestic and export needs of about 750,000,000 bushels.

The federal crop reporters predicted yesterday a yield of 967,102,000 bushels, only 41,000,000 bushels short of the record 1915 crop.

BODIES IN RIVER

NIAGARA FALLS, Ont. (CP)—Bodies of five persons swept over Niagara Falls this year are being held in the depths of the river by the twisted wreckage of the Honeymoon Bridge, which collapsed in a January ice jam, William (Red) Hill suggested today. Most of the five committed suicide.

Heads Cracked In Celebration

BELFAST, Northern Ireland (AP)—Observance of the 248th anniversary of the Battle of the Boyne, when King William III defeated James II, was started today with a new battle which left many cracked heads.

Police, swinging clubs, fought a large group which marched into Maghera, Londonderry County, from surrounding districts and tried to remove Orange arches erected for the celebration.

Three policemen were taken to hospitals with severe wounds. Several minor casualties occurred among the invading group. Police reinforcements were sent from neighboring towns to restore order. Numerous arrests were made.

Otherwise there were giant parades throughout the six counties of Northern Ireland. Mills, factories, shipyards and shops were closed while parades were held and 250,000 Ulstermen were mustered in Belfast alone.

Armored Car Drivers Protest

NEW YORK (AP)—The executive committee of the Armored Car Chauffeurs' and Drivers' Union voted last night to picket the transfer of $1,290,000,000 worth of silver bars from the U.S. assay offices here to the new government storehouse at West Point.

The action was taken, union officials said, because the man who contracted to move the silver had "locked out" union guards on the trucks. The assay offices and a bank will be picketed.

Two guards, provided by the government, ride in each truck.

LIMITS FOR BEER PARLORS

VANCOUVER (CP)—The city council thinks Vancouver can get along with 63 beer parlors. It passed a resolution yesterday requesting the British Columbia government to refrain from issuing further permits.

JULY CLEARANCE SALE
Malleks Limited
Ready-to-wear and FURS
1212 DOUGLAS STREET E 1623

APPLE CROP IN U.S. SMALLER THAN 1937

WASHINGTON (AP) — The Federal Crop Reporting Board forecasts an apple crop of 134,394,000 bushels, about 76,279,000 bushels short of last year's output.

The indicated production for 1938, based on the July 1 condition, is about 11 per cent less than the average yield for the 1927-36 period.

Smaller crops than last year were reported in prospect in all except seven states. Every state east of the Rocky Mountains, except South Dakota, Nebraska and Iowa, was expected to have a smaller crop than last year. Increased production was indicated for Washington, Oregon, Colorado and Nevada.

CHARGE DISMISSED

WELLAND, Ont. (CP) — Lush Lenardi was acquitted yesterday of a vagrancy charge when Royal Canadian Mounted Police told the court there was no evidence Lenardi was linked with a German spy ring in the United States. His passport bore the name Alex Ignatowski, but he said he had changed his name from Ignatowski to Lenardi as it was easier to pronounce.

OH! MY POOR FEET!
Make your feet happy with NU-FEET INSOLES highly medicated with alkaline, antiseptic salts that control perspiration, soothe tender, aching, burning feet and banish all trace of foot odor. Price per pair 25c
NU-FEET MEDICATED INSOLES

SEE HOW NEW KIND OF TIRE DRIES WET ROADS

GIVES YOU THE QUICKEST NON-SKID STOPS YOU'VE EVER SEEN

IN EVERY wet road emergency you need a tire that will turn the road under your car into a *dry* track. And now, thanks to the new Goodrich Safety Silvertown with Life-Saver Tread, you can have a *road-drying* tire that works *like a whole battery of windshield wipers* . . . sweeps away the water right and left . . . gives you the safest, quickest stops on wet roads you've ever seen!

No Extra Cost

Remember, this new skid-protected Silvertown also gives you the famous blow-out protection of the Goodrich Golden Ply. Thus the lives of yourself and your family are protected *two* important ways—against *both* skids and blow-outs. And when you can get this amazing tire AT NO EXTRA COST, the 19.1% greater non-skid mileage in Silvertowns is really like getting EVERY 6TH MILE FREE!

Get a free demonstration of this new kind of tire in action from your nearest Goodrich Dealer. Get first hand the thrilling experience of a SILVERTOWN STOP. And for safety's sake make your next tires Goodrich Safety Silvertowns.

Read the Report from World's Largest Independent Testing Laboratory

"Both regular, and also the premium-priced tires of the six largest tire manufacturers were submitted to a series of exhaustive road tests made over a three months' period by us, to determine their resistance to skidding and wear, with the following results:

"NON-SKID—The new Goodrich Silvertown with the Life-Saver Tread gave greater skid resistance than any other tire tested, including those tires listed up to 40% higher in price.

"MILEAGE — The Goodrich Silvertown gave more non-skid mileage than any of the other tires tested in its own price range —averaged 19.1% more miles before the tires wore smooth."

PITTSBURGH TESTING LABORATORY

LIFE-SAVER TREAD WORKS LIKE A BATTERY OF WINDSHIELD WIPERS

Its never-ending spiral bars sweep the water right and left—force it out through the *deep* drainage grooves. Thus with Goodrich Safety Silvertowns on your car, you *literally* have a drier, safer road surface for the rubber to grip.

The new Goodrich SAFETY Silvertown

SKID-PROTECTION OF LIFE-SAVER TREAD — GOLDEN PLY BLOW-OUT PROTECTION

THERE IS A GOODRICH DEALER NEAR YOU

Thoburn Garage, 852 Esquimalt Road.
L. Holker, Cadboro Bay.
Gateway Service Station, Cobble Hill.
Four-Way Service, Cowichan Bay.
Upland's Garage, 2590 Cadboro Bay Road.
Monarch Motors Ltd., Duncan, B.C.

TERGESON BROS. GOODRICH DISTRIBUTORS 1111 Blanshard St.

On Top of the World!

Hiking! What sport it is for men who know how to stay young. Exercise . . . and views of breath-taking beauty . . . the full, free sweep of the wind on your brow! How good it is to loosen your knapsack, relax, and rest awhile "on top of the World", with a refreshing pipeful of Old Chum! Good Old Chum — so mild and mellow — so fragrant and so satisfying. No wonder Old Chum is the favourite of men who know — and love — good tobacco.

There is no other tobacco just like Old Chum!

OLD CHUM
The Tobacco of Quality

Victoria Daily Times

ESTABLISHED 1884

Published Every Afternoon Except Sunday by TIMES PRINTING AND PUBLISHING CO. LTD. Victoria, B.C.

Member of the Canadian Press Ltd.

Member of Audit Bureau of Circulation

SUBSCRIPTION RATES: City Delivery $1 per month. By Mail (exclusive of city)—Canada, Great Britain and United States, $6 per annum; elsewhere, $1 per month.

TUESDAY, JULY 12, 1938

Important Tourist Facts

ONE OR TWO FACTS ABOUT VICtoria's tourist business from July 1 to the early afternoon of yesterday are interesting in view of a fairly common belief that the recent presence of several hundred unemployed young men has seriously interfered with this lucrative industry.

When the Port Angeles ferry left the American side at 10 o'clock yesterday morning she had sold all her accommodation and had to leave six cars until next trip.

When the C.P.R. Princess reached Belleville Street wharf from Seattle at 12.45 p.m. yesterday she discharged 23 cars—against an average of about 15.

The local automobile association reports something approaching an 11-day record.

Between July 1 and noon yesterday 1,048 American tourists were supplied with information at the counter of the Victoria and Island Publicity Bureau—as compared with 711 for the first 10 days of July last year, or an increase of 52 per cent.

Several Victoria hotels were entirely full during last week-end. Apartment hotels report a similar business.

For the six months ending June 30, 1938, local customs officers at Sidney handled 6,190 foreign cars compared with 3,384 in 1937, or an increase of 83 per cent.

In June alone, 3,606 American cars were handled by the Victoria and Sidney customs officers, as compared with 1,642 in June, 1937.

During the six months ending June 30, 1938, 5,644 visitors called at the offices of the Victoria and Island Publicity Bureau and were supplied with information and data, as compared with 4,374 for the same period in 1937—an increase of 29 per cent.

Records also show that cars from 43 states, as well as the District of Columbia, have already this year visited Victoria, and the only missing states are Delaware, Maine, Rhode Island, Vermont and West Virginia. Twelve cars from the Hawaiian Islands have registered here this year, as well as two from Mexico and one from England.

We pointed out in these columns yesterday that not only has Victoria's tourist traffic not suffered through the recent labor trouble, but has shown remarkable gains over the corresponding period of last year—before the new "recession" in the United States had set in and before it had had time to affect Canada's economic condition. The statistics we have quoted prove the statement.

Pacifying China—With Dope

THE LEAGUE OF NATIONS OPIUM Advisory Committee reports that the sale of opium and its derivatives in those Chinese provinces which have recently come under Japanese influence has increased so alarmingly as to be "a world menace."

Aggressor nations are making strange contributions in the name of civilization.

Slot Machines Illegal

ON THE FIRST DAY OF NEXT MONTH an amendment to the Criminal Code of Canada — passed at the recent session of Parliament at Ottawa — will become effective and will make it illegal to operate slot machines and other devices of a similar nature which are not used for the vending of merchandise.

The precise provision which will be enforced on August 1 also stipulates that "if any house, room or place is found fitted or provided with any such machine, there shall be an irrebuttable presumption that such house, room or place is a common gaming house," and the keeper of the place is liable to imprisonment.

It should then be noted that the operator is equally liable if he is using, on his premises, any merchandise-vending machine if it is one in which "the result of one or any number of operations is, as regards the operator, a matter of chance or uncertainty, or if, as a consequence of any given number or successive operations it yields different results to the operator, or if, on any operation, it emits any slug or token, other than merchandise."

This means that the new provisions of the Criminal Code should be taken as a definite warning to all those operating slot machines of the kind described.

Barging to the Tower

QUEEN ELIZABETH IS PREPARING TO travel down the Thames to the Tower of London by water, and London is preparing to make something of this voyage for the benefit of the summer tourist trade. The last time a Queen of England visited the Tower by water was on June 10, 1561. After so long a time, the distinguished precedent might well stand in need of a little refreshment.

The royal barge is in splendid condition for the trip. It was built by King William III for Queen Mary in 1689, weighs about two tons, and is decorated with elaborate carvings. It has a high bow and stern, with a gold and scarlet canopy, and over all flies the silken royal standard. At the helm will be the King's bargemaster—one Mr. "Bossy" Phelps—an almost incredible figure, who has served as a royal waterman in five successive reigns.

Queen Elizabeth's journey by royal barge will be no mere junket for the benefit of gaping tourists on the banks of the Thames. She will be on her way to attend a garden party given by the constable of the Tower of London, Field Marshal Sir Claud Jacob. The Tower, which once served as a royal residence, has not been a prison since the 19th century, but it is still a royal palace. It is His Majesty's Tower.

The party will be for the benefit of the Tower Improvement Scheme, and deserves to succeed. It costs a large sum annually to keep up appearances at the Tower; especially the Yeomen of the Guard, those resplendent "Beefeaters" with their picturesque Tudor uniforms. And as we see good Queen Bess barging down the Thames in all her glory, we can comfortably reflect that the British are still capable of preserving some style in this motorized and mechanized world.

Crime and Publicity

IN THE CURRENT ISSUE OF YOUR Life, Dr. Louis Bisch, psychiatrist, gives newspapers, motion pictures and the radio, more or less a clean bill of health after an examination of their role as purveyors of the news about crime and its incidental dramatic implications. None of these agencies of public information and entertainment, he says, "ever brought out anything in a human being that was not there before." On the contrary, he sees in movies and stories of violence an outlet for certain latent instincts of crime that are in all of us. Having secured various psychological releases from compulsions that would normally lead them toward crime, the potential criminals "get a lot off their chests with injury to no one."

Editor and Publisher is inclined to look at this psychiatric theory from two viewpoints. It has "never seen a shadow of proof that any crime was stimulated by the desire to imitate the hero of a movie or a news story, despite the numerous assertions to that effect." But it goes on to say: "If the human animal is a potential killer, he is also highly imitative. Ninety-nine may get the vicarious thrill that relieves the killer pressure from a picture or story of violence; the hundredth may be moved to go and do likewise."

Between these two interesting statements, there is a theoretical middle ground. Not all people who read the newspapers, to consider only one case, are susceptible to suggestion to the same extent. Nor do we think all persons are potential killers, or criminals of any kind. Whether they are or not, depends upon questions which relate to the resources of their personalities and the degree of their adjustment to environments that meet the demands of fundamental human instincts—which are inclined to be social rather than anti-social.

The old-time crime news is being displaced more and more in the newspapers as a result of their efforts to develop other sources of news and the drama of community life. When newspapers reach the point—and many of them are reaching it—when they can and will tell the whole story of the crime in its proper community perspective, including what happened backstage, they can serve as crime prevention agencies. For crime is the total result of all community life, rather than that of any one section. It is the net result of how social forces and social controls meet their responsibilities.

Joe Jacobs says Schmeling will be able to fight again in two months. Did he say "again"?

Nazi leaders Streicher and Seyss-Inquart are squabbling over possession of a rare museum-piece — Charlemagne's crown. It will probably end up in Goering's clothes closet.

GETTYSBURG: AND MEMORIES

From Toronto Globe and Mail

There is a neighborly touch in the fact that the last reunion to be held by survivors of the Gettysburg battle, which virtually ended the civil war in the States, was attended by two Canadian veterans of the conflict. Both had fought for the North, Captain Mark Berry of Port Stanley as a gunner on a boat engaged in the capture of New Orleans, and Colonel J. W. Miller of Peterborough, who served with the Sixth United States Cavalry. Each of these veterans is getting along in the nineties, and most of the men who foregathered at Gettysburg over the week-end were enrolled among the nonagenarians.

There has been a sad thinning of the ranks since 1863, when in a three-day battle, beginning on June 1, General Lee's Confederate force clashed with General Meade's Northern army. It was a grim struggle. The Southern forces lost 2,592 killed, 12,000 wounded and 5,150 missing; the Northern army lost 3,072 killed, 14,497 wounded, with 5,434 unaccounted for. Thus, in civil war, do men who should be friends and neighbors kill and maim each other; and in this respect there is evidence that the world has not greatly changed since 1863.

Outwardly, of course, time has healed the mental wounds of three-quarters of a century ago, but the Southerners have long memories. Gettysburg did not end the war, though even had the Confederates been successful, victory for the more powerful and better equipped North was inevitable.

The end meant the passing of an almost romantic mode of life. There was — and there still is—a nobility of character in the South, a wonderful hospitality and a burning love of country that won the admiration of the world. Slavery there was also, of course, but on the whole the slaves were well cared for, the happy—better cared for and happier than many of their descendants of today. But public opinion had decreed that slavery must end; and, strangely enough, with its passing ended also much of the glamour of the old South.

Loose Ends

By BRUCE HUTCHISON

CANADA

AS A NATION, I suppose, we Canadians know less about our own country than any people on earth. We are so large physically, so far apart, that most of our younger generation and many of the older have never traveled across and realized the immensity of it. Thousands of young British Columbians have never seen the prairies or even the Rockies, or the Okanagan for that matter. Most of our prairie people have never seen the sea. The average leading statesman in Ontario and Quebec has never been past the Great Lakes and only thinks of Vancouver or Victoria when the unemployed conduct a sit-down strike; while many of the people of the Maritimes are still spiritually in pre-Confederation times.

Thus when Professor F. R. Scott of McGill University wrote a book the other day setting down in the simplest form the facts of this country's life, under the title "Canada Today," most of it comes as a complete surprise, and a lot of it as a terrific shock, to most Canadians. You should read this book, but of course, you won't. So I am going to set down here, in very dull fashion, some of the information about this country that Professor Scott has dug up out of year books, blue books and government records:

While most of us have been brought up to imagine that this country would grow and grow until it had a population like that of the United States, at our present rate of progress, we shall have just 18,000,000 people at the end of the century. By 1971 it is likely that there will be more French-Canadians than any other kind of Canadians.

On our present basis of life, the maximum population which this country can ever expect is about 30 or 35 millions.

From 1851 to 1931, when the last census was taken, the total immigration into Canada was about balanced and canceled out by the emigration of Canadians to other countries, mostly to the United States, so that the net result was the substitution of foreign-born settlers for native-born Canadians.

During the 10 years between the census of 1921 and the census of 1931, for every five persons coming into Canada, four went out. At the same time unemployment here increased by some 270,000.

We are becoming more and more a city people. Even though Americans imagine us to be a race of hardy pioneers, governed by gentlemen in broad hats and red coats who always get their man, the fact is that we are herding as fast as we can into cities. In 1891, 68 per cent of all Canadians lived in the country. Now only about 46 per cent live in the country and the rest in the towns. Nearly half our population lives in towns with a population of more than 5,000 people. In the last 10 years 437,000 Canadians moved from the country into the town. Stranger still, the old flow of population from the east into the prairies has been reversed. The flow is now from the prairies into Ontario and Quebec. The prairies, that inexhaustible storehouse of wealth, haven't been able to hold their own people under recent conditions.

"Canada," says Professor Scott, "in the present condition of her domestic and foreign markets, appears already overcrowded. If agriculture merely holds it own, and other rural employment is not forthcoming, a rural surplus of 800,000 is possible by 1941." (Think that over.) There will have to be an increase of about 50 per cent in employment in the towns during the next 10 years to absorb the unemployed, the natural increase in population, and the farmers who are leaving the farms. This isn't likely to happen. (Ponder those figures well.)

The United States has about $4,000,000,000 invested in Canada, the United Kingdom about $2,750,000,000. Almost a fourth of the manufacturing in Canada is done by American-controlled or affiliated companies. The United States imports 41 per cent of our goods, the United Kingdom 38 per cent. From the United States we import 59 per cent of our imported goods, from the United Kingdom 19 per cent. This shows what continent we belong to economically whether you like it or not.

If the standard of living of the British people is taken at the figure 100, our Canadian standard is 171, the American people's 191. If we live 71 per cent better than the British people you would think we live pretty well and, comparatively, we do. But we don't live half as well as we usually imagine. In good times the average wage-earner in Canada makes $1,057 a year. In 1930 the average Canadian family made $1,059, and to keep a family of five people an absolute minimum of $1,102 was required, according to the Montreal Council of Social Agencies, which studied the question.

There are 11,000 Canadians who make $10,000 or more a year and their total income is as large as that of the 400,000 at the bottom of the social scale. About half the total earnings go to 20 per cent of the people. Over 90 per cent of all bank accounts average only about $100. Less than 14,280 Canadians make $5,000 a year or more.

But maybe you had better read the book and find out about your country for yourself.

A married man is on a spot. If he doesn't bring her flowers and candy, he is a brute; if he does, he's been up to something.

The seer foretells the future by looking at a crystal, but what of it? A woman can foretell her future shape by looking at a movie.

IN CASE YOU DON'T KNOW

A spelling test of a group of public school-teachers revealed they have the toughest time spelling such words as irascible, plebiscite, dirigible, gauge and ecstasy. (We had a tough time typing that item ourself.)

Although the Caesarian operation supposedly derives its name from Julius Caesar, it was not performed on living mothers during Caesar's time, according to eminent medical authority. And, to dispel another myth, Caesar's mother lived for years after his birth. . . . On the back of a blonde society woman's photograph sent in to a newspaper was this notation: "Please darken hair, as the subject is now a brunette." . . . Although virtually all chemical elements expand when melted, bismuth behaves like water and contracts in volume.

AUTOMATIC HEAT AT LESS COST

See the Iron Fireman Stoker at

KIRK COAL CO. LTD.

This Man Manion

D.B.R. in Winnipeg Free Press

Dr. Manion reads a lot and his favorite type of literature is biography. He might better have said autobiography, because the two books that his pen has graced are both descriptive of his own experiences. One of them, "A Surgeon in Arms," tells of his wartime experiences. And he had wartime experiences, too, dating from 1915 when he enlisted with the Medical Corps of the French army, later transferring to the Canadian Medical Service, winning at Vimy Ridge a Military Cross, which soldiers who knew of his heroism say should have been the Victoria Cross, and still later serving with three famous Canadian regiments, including the 25th Nova Scotia Battalion and the 22nd Regiment of Quebec.

His second books is called "Life Is an Adventure"—it reveals his philosophy of life—meeting situations as they come but not always waiting for them to happen before taking measures to handle them. It reveals, too, the happiness and freshness of his outlook, his effervescent Irish spirit and the breadth of his point of view.

He told me, as the scrutineers were counting those ballots which meant success or failure for him in his ambition to heal the party he loves of the malady which has laid it low, that for inspiration he turns to the "Life of Abraham Lincoln"; for relaxation he listens to music, or he goes to the theatre. Each year he and his wife go to New York and spend a week seeing the best of Broadway's offerings. His favorite sport is hunting; many a successful trip through northern Ontario he has made in quest of moose and deer, and he also enjoys fishing.

TO BE BLAMED ON GREAT WAR

From North Vancouver Review

Quite a number of the changes affecting our industrial and social life can be traced back to the Great War. To bring home the truth of the foregoing statement, one need mention only a few cases in which the war influences either started new trends or broadened some of those already in existence.

It was in the war days that women first took to smoking to a noticeable extent. Now the female of the species can flick the ashes off a cigarette with a dexterity equal to that of the men.

Another effect of the war was to increase very greatly the number of divorces granted in Canada.

Since thousands of Canadians were engaged in active service overseas and the people at home were depended upon to supply food and ammunition, jobs were readily available at attractive wages. Large earnings ushered in a period of liberal spending. As the saying is, "easy come, easy go." Thus thrift took a serious body-blow from which it has not yet recovered.

The dearth of male workers meant that more women were called upon to leave the domestic circle and get on the payroll of the factory and business office. At the turn of the century there were 154 females to very 1,000 male workers; today there are over 200, or about one female to every five males in employment. No doubt the increase in the number of women workers during the last three decades or so came mainly during the war days.

Change in the sex composition of the working population are partly responsible for the unemployment problem confronting us today. With more women working it takes more jobs to go around.

PERPETUATION

David Morton in New York Times

Only the flower's breath will
never pass.
Only the look of flowers in the
sun . . .
The solid petal withers in the
grass.
The mortal stem is broken and
undone.
But that most thin, most insubstantial sweet,
And that most delicate shining
against air
Persist to waken in some darkened street
Of mind that had forgot, that
they were there. . . .
Even the shape forgotten — or
almost —
Whose going once had left the
gazer sad. . . .
But the bright look, the sweet
ness, the grave ghost
That has no body and that never
had,
Indigenous to no known soil or
clime,
Somehow escapes the mortal debt
to time.

July Clearance

SALE of ODDMENTS and BROKEN LINES

Wednesday Morning

15 ONLY

Girls' Tweed Coats

Smart, youthful styles. Summer weight. Better-grade coats that sell regularly to $12.95. Sizes 10, 12 and 14 only.

Clearance price $4.98

10 ONLY

Girls' Tweed Suits

Tailored skirt; coat, hip length. Silk lined and well finished throughout. Regularly $9.95. Sizes 12 and 14 only.

Clearance price $4.98

House Dresses

An unusual assortment of tubfast prints. Many interesting styles; floral and stripe patterns. Sizes 14, 16 and 18 only.

Clearance price 49c

Summer Millinery

Hats in a score of fashionable shapes and trimmed to satisfy as many different tastes. Plenty of sizes.

Clearance price 25c

BUNGALOW APRONS

Made from tubfast prints and bound with bias tape. Floral designs. Clearance price 39c

MOSQUITO NETTING

Green only; 36 inches wide. Regular price 10c a yard.

Clearance price, a yard 5c

Table of MILL ENDS

WHITE FLANNELETTE — 36 inches wide, well napped. A good material for undergarments. Clearance price, a yard 15c

MEN'S TIES

Plain shades of maroon, blue, navy, green and brown. Regularly 50c. Wednesday morning clearance price 25c

MEN'S BROADCLOTH SHIRTS

An odd lot of broken sizes. Collars attached; plain and fancy patterns. Values to $1.00. Wednesday morning clearance price 79c

MEN'S WORK SHIRTS

Collar attached and pocket. In blue and in navy. Sizes 14½ to 17. Wednesday morning clearance price 69c

MEN'S POLO SHIRTS

An assortment of styles and shades in cotton and in rayon. Sizes 36 to 42. Wednesday morning clearance price 98c

ELECTRIC TOASTERS — Modernistic design; chrome and black finish. Cord attached. A great convenience, and only $1.59

CAMP FLASHLIGHTS—Complete with batteries. Long-range beam. Handy to have along most places 59c

TABLE OF DAMAGED KITCHENWARE — Kettles, Saucepans, Baking Pans, Double Boilers, etc. Some only slightly marred. All much reduced in price for clearance Wednesday morning "as is."

—Hardware Dept.

DAVID SPENCER LIMITED

AS THE HUMORIST SEES IT

From London Humorist

"Saxophone-playing is hard on the wrists," says a writer. It's not too easy on the ears, either.

"What do doctors keep advising people to give up drinking for?" demands a publican. Anything from a guinea upwards.

It is always profitable to have an actress selling kisses at a fete, states an organizer. For one thing, it insures that many wives will come along, when otherwise they might not have bothered.

Water, remarks a traveler, always appears to be much nearer than it really is. Evidently he has never looked at it from the top of high diving board.

"Some people seem to have no memory whatever for flowers," says a floriculturist. A proud amateur gardener assures us that he always forgets what the top of his hollyhock looks like once it has soared out of sight.

A TOPPER FAMINE THREATENS

From Soo Daily Star

One of the problems facing the Sault Old School Boys' Club in carrying out their plans for the reunion next month is the paucity of silk hats in the Sault. The club is planning, as one of its entertainment features, a Klondyke saloon, in which an attempt will be made to recapture something of the atmosphere of the days of the trail of '98. But to do that properly it will be necessary to fit out a good proportion of those taking part in silk hats, frock coats, handle-bar mustaches and so on. The mustaches are easy, but as for silk toppers! That is something else again.

Parallel Thoughts

And King Solomon passed all the kings of the earth in riches and wisdom.—II Chronicles 9:22.

Riches are not an end of life but an instrument of life.—H. W. Beecher.

TWO DANGEROUS SLIPS

From Windsor Star

"What," asks George Matthew Adams, "wrecks more happiness than a slip of the tongue?" "Dunno, unless it's a slip of a girl."

Better English

1. What is wrong with this sentence? "What kind of a plan did he suggest??"
2. What is the correct pronunciation of "prairie"?
3. Which one of these words is misspelled? Minstral, admiral, rehearsal.
4. What does the word "molestation" mean?
5. What is a word beginning with bea that means "blessedness"?

Answers

1. Omit a. 2. Pronounce prar-i, a as in care, i as in it. 3. Minstrel. 4. Act of interfering with. "Wars are to be undertaken in order that it may be possible to live in peace without molestation."—Cicero. 5. Beatitude.

Letters to The Editor

NAIVE AUTHORITIES

To the Editor:—The local authorities must be very naive if they fancy unemployment can be solved by placing a few boys on farms for haying-time, or by transporting a bunch of them to the prairies to be fed there on B.C. canned goods.

Personally, I am satisfied that when the depression hit this country seven or eight years ago, the money moguls of Montreal had a hunch that war sooner or later would absorb the single unemployed and stimulate business—just as it did in 1914. (What a "break" that was for the wreckage of the burst real estate boom of those days!) However, no war materialized, so they indulged in this armament racket, which is money from home for the "chosen people," but still doesn't solve the problem. Canada could solve it as quickly and effectively as New Zealand has done—but Montreal does not wish it—and, for that matter, at election time, it seems the public doesn't either! —so what?

GEOFFREY LE GALLAIS.
"Robinhurst," Cranmore Road

IMPERIAL, STRANDED IN CANADA, SAYS HE WON'T FIGHT

To the Editor:—Replying to those V.C.'s who state that they would take up arms again, I think maybe that is the view of those who have a cushy job in civil life. Nine and a half years ago, after a period of military service, I left the British army, and what has been my lot since? Continuous unemployment; I never have had a job that could be called a job. I go to places where I am told I am too old at 33 years. Finally, after 10 months in England I was told to apply for Canada or an unemployment grant. I came to Canada with the understanding that I would be sure to be found a job, but nothing doing. After nine and a half years I am still waiting for a job to establish myself in civil life. Appealing to the government has been useless.

"Six years on relief and just existing." A grateful Empire's return to the soldier. If it came to war I, for one, would not go. Let it be proved that the men who do their country's service are really given a chance and maybe as a nation or an empire we will again be on top.

Democracy is but a covering here in Canada for a few petty dictators. Don't worry about war. Organize against Fascism, Communism and the system in existence today. These isms and ists create discontent among the working class, cause labor trouble, creep into our police and militia forces. The party leaders let them go ahead because they do not want to see a united workers' body. Our system is rotten to the core. If the British flag stands for justice let me cordially get a share of that justice. Give a chap a job, his first job, and a chance to be a decent citizen. Until then I say I'd never give one hour more to my country than I've already given. I find a supposedly Christian nation's gratitude all show.

PAT CANTELLON.
160 Winnett Ave., Toronto.

"VIVA ESPANA CATOLICA"

To the Editor:—One of your correspondents challenged me to show cause for my support of the insurgents.

No doubt Mr. Heskin would say with Marcus Aurelius: "For it is the truth I seek after, by which I am sure that never any man was hurt." But is the truth sought, or simply support for one's fancies and fictions? "What is truth?" says jesting Pilate, but would not wait for an answer, and the panicky world today will not wait for the answer either, for we have become a race of moral cowards, fearful of searching too deep lest we find our indebtedness too great for our woeful lack of a spirit of self-sacrifice.

Dean Inge, who declares he holds no brief for Catholic Spain, says: "I do think it rather strange that our government should have addressed a ferocious protest to General Franco because 800 persons have been killed in an air raid, whereas when 50,000 or 100,000—some even say 200,000—innocent men, women and children were butchered in cold blood, with every accompaniment of cruelty under the eyes of the government which they still choose to recognize, not one word of protest was made by our government." (Queen's Hall, March 23, 1938.) Your so-called Loyalists are indeed the most accursed of traitors in all countries. These Spanish Loyalists(?) are subject to Moscow.

"An English business man saw 21 churches burning in Madrid at the same time. This man also witnessed outrages on Spanish girls and wholesale murder and torture. In Valencia nuns were driven into the street and stripped naked, outraged and murdered." (Dean Inge, ibid.)

The dean concluded his discourse by saying: "Let us try to do our bit to counteract this barrage of lies, which prevents thousands of decent people from seeing this terrible matter as it ought to be seen."

The government of Valencia which the British government still recognizes never was a government de facto or de jure. Of the 520 members of the Cortes only 50 remain, the other 470 are either murdered or have escaped to join Franco.

Alexander Lerroax in l'Illustration, January 30 (to be seen at the Victoria Library), repudiated the reds and joins Franco. Lerroax, a Republican and anti-clerical radical, was the one who once said that they would raise the nuns to the status of mothers. He was foul, but those he left were more foul.

LEO MARSTON.
St. Helens Apartments.

BOMBS AND INDIGNATION

To the Editor:—In recent dispatches from London we read of the lamentation and indignation of Prime Minister Chamberlain. It seems to some of us a little strange at this stage of the game for him to be shedding crocodile tears over the "horror" of the mass slaughter of civilians in the aerial bombardments of defenceless cities and towns in China and Spain. Surely Mr. Chamberlain is not laboring under delusion that war can be made into a picnic or afternoon tea party. Would it not have been in order to have checked up on his sanctions of recent aerial bombardments of defenceless civilians before holding up his hands in anguish?

According to the May issue of the Church Militant, Mr. Ben Bradley, writing from India on the "Indian Crisis," shows up the hypocrisy. The only difference between Mr. Chamberlain, General Franco and the military clique now in the saddle in Japan, is that one does the bombing quietly while the other two do it openly. Quoting Mr. Bradley, there are some 50,000 troops in Waziristan ready to start to bring under British rule this last expanse of country between the Northwest Frontier province and Afghanistan. The British government issued instructions for all the tribespeople to vacate their villages and not to return until further orders. But the tribespeople did not see eye to eye with these instructions of the British government, because on April 17 was the twelfth day of continuous night and day bombing of these villages. Mr. Bradley suggests in connection with this war on the Northwest Frontier that vigorous protests be sent to the Secretary of State for India against this slaughter.

It is perhaps not surprising that Mr. Bradley was not able to interest the British press in what the British government is doing on the Northwest Frontier of India, their columns being too full of material on the wickedness of other governments.

This most modern and Christian way demonstrates once again that bombs and bayonets are more forcible than the Bible.

C. MADDEN.

EDUCATION IN RADIO

To the Editor:—Radio station CFCT informed its listeners that at the Eucharistic Congress on the plains of Abraham, Quebec, Cardinal Villineuve, who gave the opening address, informed his listeners that God's enemies, such as Communists, etc., required to be dealt with in a secret way. Just what this secret way might be is a matter of conjecture. I feel sure that many will think he subtly refers to Spain, and the methods practiced there for the past two years. Well, be that as it may, I feel confident that even orthodox Christians, who think at all will wonder how an omnipotent, all-powerful God can have enemies. Personally, I think it requires an unlimited stretching of the imagination.

Turning the radio dial to KJR immediately at the finish of the local news broadcast, I picked up the Commonwealth Club luncheon broadcast from San Francisco, at which Billy Rogers, son of Will Rogers of picture fame, was guest speaker. He informed his listeners that he quite recently returned from Spain, and to give even a brief outline of the horrible carnage he saw there would require too lengthy a letter to permit of publication in these columns. However, he voiced one statement, but termed it merely a rumor, to the effect that Mussolini and Hitler had come to terms re Austria, prior to Hitler's annexation of that country, if Hitler would accept Il Duce's responsibilities in Spain. This has since been borne out by facts which have since taken place.

The point I desire to emphasize is, that Hitler has described himself as God, and being earthly must be an enemy of the Divine God. Apart from this we know how Hitler has persecuted all religious creeds in Germany, and will not tolerate religious education of any kind. Surely Cardinal Villineuve must place Hitler as a fearful enemy of the Divine God, to which Il Duce would seem to be an accessory to the fact.

When the facts are analyzed, I believe that few thinking humans will give any credence to any desire on the part of either of the dictators towards a Divine authority, yet the church firmly supports both these dictators, so long as they stand for maintaining the present inhuman system by which the world's human cargo has been brought to its present pitiful condition.

When all churches and their representatives come down to earth and accept scientific facts, then only will they get the support of sensible thinking human beings.

JOHN McDERMOTT.
674 Battery St.

Old Kentucky CIGARETTES

Rothschilds' Ghetto

By PETER STURSBERG

FRANKFURT.

"JA, DAT IS DER GUTENBERG Denkmal." Three old men in green copper stared dully across the sunlit square at Frankfurt. I was tired of denkmals. Frankfurt seemed just an ordinary German city. Then I walked down to the Roemer, the Teutonic hall in which the early kings from the time of Charlemagne were crowned, and I seemed to be walking back through the centuries.

It was not so much the Roemer with its gallery of armored figures, nor the lovely old Rathaus with its paintings on the wall, but the Roemerberg. Here was a complete town which time seemed to have forgotten.

Past these tall houses leaning over the street and through these narrow alleyways, Schiller and Goethe must have walked. In some of these old weinstubes with their homely homilies inscribed on the rafters, they must have drunk, and from the sausage seller under the rafters they must have bought their wieners for he and his family boasted being in the business 300 years.

I went into a tavern where the people were sitting around long tables eating their bread and sausages and drinking their beer. An orchestra of three musicians, one of whom had a mandolin with two sets of strings, played old German songs and the crowd now and then joined in, beating time on the table with their steins.

You can go and see Goethe's house if you like and pay a mark to look around, but personally, I preferred to stay in the Roemerberg. The streets were narrow enough and the houses leaned out so far that I saw a couple whose upstairs windows could not have been more than a foot apart.

Some of the houses had paintings on the wall. Most of these pictures represented German legends or fairy tales. One in particular showed a little girl playing in a field with a lot of rabbits.

On the Rhine I once stayed in a house as old as these in the Roemerberg. There was nothing wrong with it—in fact, it even had modern plumbing—but everything was on a slant. When I used my typewriter it kept sliding off the table.

Not far from the Roemer is the ghetto of Frankfurt, where the Rothschilds lived. I had some difficulty finding the Rothschild House for it was not marked. I asked a little Jew—they still have Jews in Germany—if I could go in, but he said it was closed as it was Saturday, the Jewish Sabbath.

On the steps of the Rothschild House a six-pointed star and a caricature of a Jew had been scrawled in chalk, but aside from this there were no other defacements, not even on the famous synagogue close by.

CONSTITUTION IS APPROVED

DUNCAN—At a meeting of the provisional Vancouver Island Twentieth Century Liberal Council, held here Sunday, a constitution was drawn up and approved for submission to the annual convention of Twentieth Century Liberal Clubs of the island, to be held at Duncan on Thanksgiving Day.

Councillors representing the Twentieth Century Young Liberal Clubs of Ladysmith, Salt Spring, Duncan, Nanaimo and Victoria were present and endorsed two resolutions dealing with extension of the franchise and social security, which are to be presented at the Liberal convention at Kelowna in August.

Alan Chambers, Saanich, was provisional chairman.

UNUSUAL JOBS—Park Constable

Frederick G. Pook, the uniformed gentleman who is to be seen patrolling the parks of Victoria, has never been in a job that hasn't required a uniform.

He has kept law and order in the city's playgrounds for the last six years, and he reached 20 years of police service on April 28 last.

Constable Pook spent 17 years in the Imperial service. He served in the South African and Great War as a member of the Manchester Regiment and the 62nd Battery.

He spends most of his time in Beacon Hill Park, and visits the other parks once or twice a week to see that all is in order. If anything out of the ordinary is happening at a certain park, Constable Pook is always in attendance representing the law.

His job calls for a friendly nature. Many are the times that he is asked questions about the park and its contents from visitors who come from all parts of the United States and Canada.

There is very seldom any trouble in the parks. Occasionally he has to check up on dogs that are not on leash.

Music Is Arranged At Fairfield Church

Arrangements have been completed for the second of a series of musical services to be held during the summer season at the Fairfield United Church.

Next Sunday evening the Masonic D quartette, winners of the Stockwell trophy at the Nanaimo festival, and the Haydn string quartette will provide the program of sacred numbers.

The Masonic quartette, comprising Len Batchelor and Percy C. Richards, tenors, and Jack Millins and W. J. Cobett, bass, will sing a group of three numbers as follows: "Goin' Home," by Anton Dvorak; "Swing Low Sweet Chariot," an arrangement by J. W. Buckler of the well-known negro spiritual, and "The Prayer Perfect," by Ervine J. Stenson.

The Haydn string quartette, which has won distinction both at musical festivals and in church and concert circles, will play the well-known adagio movement from Haydn's quartette for strings. This quartette comprises Gilbert Margison, Herbert Botten, Chris Miller and John Pimm.

Mr. Millins, bass, will sing Liddle's "Abide With Me," while a duet, comprising Mrs. Richards, contralto, and Mr. Richards, tenor, will sing Eugene F. Mark's "I Would Love Thee."

Expenditures Within Budget

Expenditures of the City School Board for the first half of this year are all within the year's estimates and unless something unforeseen arises there is no indication the board will not be within its budget as a whole, Trustee W. P. Marchant, finance committee chairman, reported to the board last night.

Trustee Marchant presented the half-yearly financial statement showing an expenditure of $221,349.51 out of a total estimate of $405,071 for the year. This expenditure, he said, included payment of six-tenths of the year's salaries.

Spencer Foods

WEDNESDAY MORNING VALUES — CASH AND CARRY

Pure Lard Per lb. 11c | Cottage Rolls—Unsmoked, per lb. 25c | Veal and Pork Loaf Sliced, ½ lb. 12c

Spencer's First-grade Butter
Made Fresh — Sold Fresh — It's Better
Pride, 3 lbs. 91¢; Springfield, lb., 30¢; 3 lbs. 88¢
Ayrshire Bacon, lb., 28¢; Dry Salt Pork, lb. 20¢

Cottage Cheese Per lb. 13c | Bologna Sliced, ¼ lb. 9c | Crescent Shortening, 1s, each 11c

MEATS — AS CUT IN CASE
Veal Steaks, lb., 15¢; Breasts Veal, lb. 9¢
Boneless Roasts Veal, lb., 20¢; Steak, Kidney, lb. 13¢
Shoulder Steak, lb., 12¢; Round Steak, lb. 20¢
Boiling Beef, lb., 9¢; Soup Bones, each 7¢
Dressed Rabbits, lb. 11¢
Oxford Sausage, Minced Steak, Sausage Meat, lb. 11¢

SERVICE MEATS — DELIVERED
Loin Veal Steak Per lb. 25c | Spring Lamb Shoulders, lb. 21c | T-bone Steaks Per lb. 30c
Centre-cut Plate Beef, lb., 11¢; Centre-cut Shanks, lb. 11¢
LIVERS—Beef, lb., 16¢; Lamb, lb., 18¢; Calf, lb. 40¢

DAVID SPENCER LIMITED

TELLS OF WAR INSTRUMENTS

Commander Charles T. Beard Addresses Gyro Luncheon Meeting

A demonstration and explanation of the naval gyro was the highlight of an address on mines and torpedoes by Commander Charles T. Beard, senior officer in charge of the Esquimalt Dockyard, at the weekly luncheon meeting of the Gyro Club in the Empress Hotel yesterday.

The naval gyro was used to keep a torpedo on a set course. Commander Beard explained the intricate workings of one of the instruments and then set it in motion.

The body of the torpedo was solid and it was propelled by compressed air. There were few failures in the modern torpedo. In most cases the torpedo was fired below water, but in faster-moving carriers the cross current would snap the torpedo in two and so it was necessary to fire the torpedo from on deck. It was normally fired electrically from the bridge, but could be released from the deck position.

Commander Beard then told of anti-torpedo protection and how this was, in some cases overcome. Torpedoes could be fitted with cutters to break through protective nets that were sometimes strung around the target.

In speaking of the mines used in war times, he emphatically stressed the great fear of these by ship crews. Mines contained between 500 to 600 pounds of explosives and were planted about six feet below low water. In this position the mine was most effective, being below the wave motion.

Commander Beard invited the Gyros to visit the dockyard and the directors will make the necessary arrangements.

Commander Beard was introduced by E. V. Finland, M.P.P. Everett Taylor, president, was in the chair.

IMMUNIZATION NEED STRESSED

Facilities for immunization of school children against small pox and diphtheria must soon be added to the program of the City School Board, Dr. J. L. Murray Anderson, school health officer, said last night in presenting his annual report to the trustees.

At present less than 5 per cent of city school children are vaccinated despite the fact the Health Act requires all school children should show a successful small pox vaccination unless their parents conscientiously object, he said. Almost all the children protected against diphtheria come from outside the city, he said.

A case of diphtheria or smallpox in Victoria would have disastrous results in Victoria, which was at present benefiting from immunization programs of other centres, he said.

Pleasure Yachts Visit Victoria

On a cruise to Princess Louisa Inlet, on the mainland coast of British Columbia, three power cruisers from Seattle tied up at the Enterprise Wharf, in the Inner Harbor over the week-end.

In the fleet were Kajova, a 30 footer, with Capt. Van Sharpless of Everett and his guests, George E. Sharpless, Earl Mackay and H. C. Harrison; the Sea Queen, 35 feet, with Dr. D. W. Sharpless, of Everett, the owner and his guests, M. Wallgren, Richard Claggett, Stowell Challacombe and Joseph Harley and the Friendship, a 28 foot sloop, with Mr. and Mrs. Charles Seiler, the owners and Jeff Johanson, all of Everett.

The Popeye, another 30 footer, arrived from Seattle yesterday with Mr. and Mrs. Kemper, the owners, and Major and Mrs. Rice.

CITY SCHOOL BOARD BRIEFS

Trustee P. E. George, chairman, and George H. Deane, municipal school inspector, were named delegates to the annual convention of the B.C. Trustees' Association to be held in Kamloops, by the City School Board last night.

School attendance during June this year showed a decrease of 75 over last month and 98 over the attendance for June last year, according to figures received by the board. The June attendance this year was 4,807 and last June it was 4,905. In May this year it was 4,882.

There were 190 pupils who received physical examination by the school's medical department during June, the report from that department showed. Of these 52 were clinical cases. The nursing division examined 1,942 pupils, made 83 home visits and 66 cases treated. Fifteen cases of infectious disease were reported and six of contagious disease. In this connection the work of first aid classes was warmly praised by Trustee F. G. Mulliner, who referred specifically to the value of the instruction in artificial respiration.

B.C. Salmon Packed Over 100 Years Ago

One hundred and three years ago salmon caught in the Fraser River were salted and packed in barrels and shipped away to Asia and the Hawaiian Islands.

This is the earliest known record of British Columbia's salmon fisheries being exploited in a commercial way, according to a new booklet on the province's fisheries just issued by the provincial government.

Compiled by George J. Alexander, assistant commissioner of fisheries, the booklet is attractively illustrated and contains an interesting description of the methods of fishing and canning of salmon.

One of the points brought out is that a pound of salmon in food value has more calories than a pound of beef, a pound of hen's eggs, a pound of potatoes, a pound of cow's milk or a pound of cabbage.

"This booklet has been prepared," says Hon. George S. Pearson, Commissioner of Fisheries, in a foreword, "to meet an ever-increasing demand from people in all parts of Canada and the United States, as well as abroad, for non-technical information on one of British Columbia's industries, that of our fisheries.

"In the preparation of the text every effort has been made to treat the subject-matter in purely non-technical terminology so that the reader may obtain a better understanding of what has become a highly specialized industry."

DAVID SPENCER LIMITED

ODDMENTS On Sale Wednesday

9 ONLY — COMFORTERS
Cotton filled; coverings in several colors. Each $1.49

UNBLEACHED SHEETS
Light weight—
28 ONLY—Size 70x90 inches. Each 73c
14 ONLY—Size 80x90 inches. Each 88c

BEDSPREADS OF ART SILK
With flounced sides. Sizes 85x108 inches. 3 in light rose; 2 in saxe blue. Regular price, each, $5.25, at HALF PRICE, each $2.63

24 PAIRS WHITE FLANNELETTE SHEETS
With colored borders; substandards. Size 80x99 inches. Regular, a pair, $4.25. On sale, for $3.29

10 ONLY, BATH MATS—gold color only. Regular price, $1.75, for 89c

11 Packages, FACE CLOTHS—4 to a package. Regular, 35c. On sale, a package 18c

36 Packages, CHEESECLOTH—3 yards to a package. On sale, a package 10c

—Staples, Main Floor

TWO SPECIAL VALUES IN THE SILKS SECTION

MOON-CLO CREPES—splendid quality silk that is crease resisting; suitable for dresses. Blues, brown, wine, black, London, tan, green, etc. Patterned with floral designs in contrasting colors. 38 inches wide. Special, a yard 79c

PONGEE SILK, natural shade only; wears well and launders perfectly. Suitable for drapery; 26 inches wide. A special value, a yard 25c

—Silks, Main Floor

Oddments of CHILDREN'S WEAR A Garment 50c

These include small size PRINT DRESSES, BROADCLOTH SLIPS, WOOL BATHING SUITS; for 2 to 4 years only.
BROADCLOTH AND PRINT SUN SUITS for 2 to 4 years.

All Exceptional Values—Wednesday Morning

—Main Floor

Sale of WINDOW SHADES

Shades of serviceable grade, water finished Cloth, mounted on dependable, standard rollers, complete with brackets and metal ring pull—
Sand color; 36x60 inches. Each 59c
Green or sand; 36x70 inches. Each 69c

—Draperies, Second Floor

Station Grounds To Be Surfaced

One permit for service station ground surfacing was issued on Saturday and arrangements made for two other similar projects by officials for the Union Oil Co.

The permit was issued by the building inspector for the station grounds at the junction of Fort and Pandora Avenue. The work will be done by Carter, Halls & Aldinger. Grounds at Hillside and Quadra and Douglas and Government stations will also be surfaced with asphalt under the plan. Total cost for the three stations is listed at $2,150.

A dwelling permit was issued by the department yesterday to Mr. and Mrs. L. W. Johnson for a seven-roomed home at 128 Wellington Avenue. Victor Leigh will do the work at a cost of $3,300.

Oak Bay Not To Provide Float

Oak Bay will not enter a float in the August parades being arranged in Victoria by the Junior Chamber of Commerce.

The municipal council decided last night it had no funds available for the purpose.

Harps, horns and trumpets made music in old Mesopotamian cities, but the violin type of instrument was devised in India later.

612 - 16 Fort St. KIRKHAM'S
PHONES
Groceries - G 8131
Meats - - G 8135
Fruit - - E 8031
Daily Delivery Reliable Foods
Esquimalt, View Royal, Colquitz, Royal Oak, Cedar Hill and Inside Points.
Fair Prices — Honest Weights and Descriptions

Created for
GRAHAM McNAMEE
The GRUEN MASTER
15 jewels, yellow case..... $29.75
Beautifully modern, tastefully simple, curved to fit the wrist—here is a new GRUEN that expresses all your ideas of a fine watch. Accurate, and handsome in a rugged masculine design, the Gruen MASTER is the kind of watch you'll always proudly wear.
See the MASTER and a complete new line of Gruen Watches at our store NOW
NO EXTRA CHARGE for CREDIT
Sold Only at
ROSE'S LTD.
Jewelers — Opticians
1317 Douglas St.—E 6014

Wherever quality foods are served the choice is Kellogg's Corn Flakes. No imitation can match their flavor and crispness. Always oven-fresh in the patented *heat-sealed* inner bag.
Enjoy Kellogg's often. Ready to eat with milk or cream. At all grocers. Served in restaurants, hotels and dining-cars everywhere. Made by Kellogg in London, Ontario.
MADE BETTER · PACKED BETTER TASTE BETTER

Duncan Woman Is Prizewinner

CALGARY (CP) — Mrs. R. K. Cairns of Duncan, B.C., was one of the big winners in the fancy work section at the Calgary exhibition and stampede.

Mrs. Cairns won three first prizes and one second. Other British Columbia entries taking prizes including those of Mrs. H. Oddie, Mrs. H. C. Casey and Mrs. W. T. Pearson, Vancouver.

CATHOLIC C.Y.O.

The Catholic Youth Organization of Our Lady of Lourdes Church will hold its annual picnic on Sunday, meeting at 10.45 a.m. outside the parish house. All members and friends are invited.

FUR SALE
Be wise . . . buy your Fur Coat during summer. Free storage. Terms. No interest!
FOSTER'S FUR STORE
753 Yates Street Phone E 2514

Sensational Savings at the VANITY'S
Semi-annual SALE
SHOP EARLY
Vanity Slipper Shop
1306 DOUGLAS STREET

Lady Hickson Is Dead in Montreal

MONTREAL (CP) — Lady Hickson, 94, widow of Sir Joseph Hickson, one-time general manager of the old Grand Trunk Railway, died yesterday. She had been ill three days.

Lady Hickson took a prominent part in church and charitable work here. She was a native of Montreal, and in 1869 married Mr. Hickson, who was knighted in 1890 by Queen Victoria.

Her husband came to Canada in 1861 from Manchester, England, and following a brilliant railway career became general manager in 1874 of the Grand Trunk, a position he held until his retirement in 1891. He died six years later.

Mrs. W. J. Allan of Chilliwack, B.C., is a daughter.

Lady Asquith Writes Memoirs

LONDON (CP)—Older women—some still active in political circles—have been more busily engaged lately writing their memoirs. The latest is a much-discussed book by the Countess of Oxford and Asquith entitled "Myself When Young."

The indefatigable countess does not write this book alone, however. She states her case, then acts as editor to the childhood experiences of no less than 15 other women.

Her first announcement is a trifle shocking—"Had birth control been fashionable in my youth I would never have existed." She owns up to having been born with "impenitent impatience" from which she still suffers.

News of Clubwomen

Princess Patricia Lodge No. 238, Order of the Daughters of St. George, will hold a meeting Friday evening at 8, in the K. of C. Hall, Government Street.

The Ladies' Aid Society of the Esquimalt United Church will hold a silver tea at 3 p.m. in the beautiful gardens of Commander and Mrs. C. T. Beard, naval dockyard. Take No. 4 street car to the end of line.

The North Quadra parents' committee, Rovers, Scouts and Cubs will hold a basket picnic at the Willows park on Saturday at 2. A program of races has been prepared and ice cream will be served. It is hoped for a good attendance.

The Eta Beta Pi Sorority met recently at the home of Miss Phyllis Elliott, Rutledge Street. Plans were made for a beach party in the near future. After the business was completed a social evening was enjoyed, refreshments being served by the hostess. The next meeting will be on July 18, at the summer home of Miss Elsie Clarke, Cadboro Bay.

Chinese Tea to Aid Ambulance Fund

Under the auspices of the Chinese women's committee of the Chinese Benevolent Association a tea and dance will be held in the new Hongkong Restaurant, 550 Fisgard Street, on Thursday and Friday of this week, from 1 till 11 p.m.

The proceeds of the affairs will be handed over to the ambulance fund being raised under the auspices of the local committee of the Canadian Friends of the Chinese.

Virginia Indians sometimes made bread out of meal they got from the cattail root.

Baby's CHAFING
irritation of eczema and simple rashes quickly relieved with mildly medicated
CUTICURA SOAP and OINTMENT

LET US FILL YOUR NEXT PRESCRIPTION
WE WILL CALL
For It and Delivery It Promptly
Vancouver Drug COMPANY LIMITED
2 STORES
Douglas at Fort
Douglas at Yates

Plan August Wedding

MISS BERYL LINDSAY-DICKSON

MR. ARTHUR LUNEY

—Photos by Cherer.

Mr. and Mrs. G. Lindsay-Dickson, 1430 Begbie Street, announce the engagement of their daughter, Laura Beryl, to Mr. Arthur George Luney, son of Mr. and Mrs. W. A. Luney, 630 Foul Bay Road. The marriage will take place on August 6 at St. John's Church.

Society

Mrs. W. E. Wells, Eberts Street, has left for Portland to spend a couple of weeks with friends.

Mrs. R. H. Tye entertained at the tea hour this afternoon at her home on Deal Street, Oak Bay.

Mr. Andrew McBride and Mr. James Currie have left for Forbes Landing on their way to spend a couple of weeks hiking through Strathcona Park.

Mrs. Lowell P. Mickelwait of Seattle, who has been visiting her parents, Mr. and Mrs. John E. Semmes, the Uplands, left yesterday afternoon for her home.

Miss Joyce Lennartz, Amphion Street, left on Sunday to spend the summer months with her aunt, Mrs. G. Gable, of Los Angeles, Calif.

Mrs. J. Soutar left for her home in Vancouver today after spending the last week with her son, Mr. Gordon Soutar, Linden Avenue.

Miss Florence Mollett of the staff of the Beachcroft Nursing Home, Victoria, is spending a holiday with her parents, Mr. and Mrs. John Mollett at Fulford Harbor.

The B.C. Electric Tennis Club entertained their visiting team from Vancouver at dinner at the Shawnigan Beach Hotel on Sunday night. Covers were laid for 30.

Mr. and Mrs. G. D. Denby and family of Victoria, who recently left by motor for Manitoba, are spending several weeks in Winnipeg as the guests of Mrs. Denby's parents, Mr. and Mrs. J. R. Lee.

Mrs. L. H. Hardie, who has been spending a couple of weeks with relatives at Metchosin, went over to Port Washington, Pender Island, today to spend a month there with friends.

Dr. and Mrs. Edmonds of Oaklands, California, have arrived by motor to spend a few weeks as the guests of Mrs. Edmond's brother-in-law and sister, Mr. and Mrs. H. G. Lawson, Foul Bay Road.

Mr. and Mrs. Stewart J. Graham (nee Norgrove), whose marriage took place at Cranbrook, B.C., on July 2, arrived yesterday afternoon on a visit to Mr. Graham's parents, Mr. and Mrs. W. J. Graham, Brighton Avenue.

Owing to the sudden illness of Dr. Josephine Mallek, who is visiting here from Montreal, the "at home" that was to be held on Wednesday in her honor by Mrs. H. I. Mallek of 720 Linden Avenue, is postponed until a later date.

Miss Victoria Phipps, Elford Street, left today for Quebec, from where she will sail on July 19 on the Empress of Australia for England. She will spend three months visiting relatives and friends in the Old Country.

This morning at her home, "Molton Combe," Newport Avenue, Mrs. Curtis Sampson entertained a few friends at a coffee party in compliment to Mrs. G. C. Johnston of Vancouver who is visiting her aunt, Mrs. E. G. Prior, St. Charles Street.

Among guests registered during the past week at Jasper Park Lodge, Alberta, were Dr. and Mrs. Gordon Kenning and their sons, Angus and Ian, of Victoria.

Mr. and Mrs. R. H. Pooley returned to their home in Esquimalt yesterday afternoon after an absence of some months in Great Britain. Miss Phyllis Pooley and Miss Allan, who accompanied them to England, have been spending a few days in Toronto en route home and will return to Victoria shortly.

Canadian women expected to attend the evening party at Buckingham Palace tonight include: Mrs. Blair Burkett, Mrs. Harry Drury and Mrs. John Fraser of Ottawa; Mrs. Robert Cameron and Mrs. Clarence Dunlap of Trenton, Ont.; Mrs. Russell Gordon and Mrs. Percival McKergow, Vancouver; Mrs. William Lockhart and Mrs. William Laurie of Barriefield.

Members of the Sketch Club of the Island Arts and Crafts Society met yesterday afternoon at the home of Miss Lyon, Lyall Street, Esquimalt, where sketches were made of the flowers in the garden, with a background of the Olympics and other sketches of the fir trees on the golf links. At the end of the afternoon, Miss Lyon, assisted by her sister, Mrs. Crane, served tea in the drawing room, and informal exhibition of the sketches was given. Next Monday the members will meet at the end of the Oak Bay car line at 2.

Busy on Fete

Mrs. A. S. Christie, regent of the Sir James and Lady Douglas Chapter I.O.D.E., who will welcome the many guests expected at the garden party which the chapter will hold tomorrow afternoon from 2.30 at the home of Mrs. W. Robinson Pillar, 1624 Hampshire Road, Oak Bay. Gypsyland, the lady with a thousand pockets, spinning wheels, ice cream, candy, miscellaneous stall and refreshments will provide an interesting afternoon. Bridge will be played, players to bring cards and score pads. Tombola and bridge prizes will be given. Entertainment will be presented by the Russian Ballet School and Florence Clough School of Dancing. Mme. Griffaton will sing, accompanied by Miss Kathleen Hole, and Evelyn Holt will provide piano-accordeon selections.

Mrs. May Ellis and Mrs. Elsie Green have returned to Seattle after spending the week-end with Mrs. C. P. Milne, Douglas Street.

Mrs. William Press, Burdett Avenue, who has been visiting her daughter, Mrs. H. A. Buchanan, at Powell River, has returned home.

Mrs. Leslie Coombe, who has been the guest of Miss Agnew, Rockland Avenue, left on Monday to visit in Olympia, Tacoma and other Washington cities before proceeding to Montreal, from which port she will sail on August 4 for her home in England.

Mr. and Mrs. Michael Minchin of Los Angeles, with their two sons, are at the Cathay Apartment Hotel. They are on a visit to Mrs. Minchin's father, Mr. H. L. Salmon, of Arbutus Lodge, Mount Newton, whose 80th anniversary they will help to celebrate with a reception at the Dominion Hotel on Friday.

The annual picnic of St. John's Sunday school will be held tomorrow at Mt. Douglas Park. Parents and scholars are to meet at the Sunday school, corner of Quadra and Mason Streets, at 1.30 p.m. Supper will be provided for the children. Tea, milk and sugar for the parents. Teachers are asked to meet at the Sunday school this evening at 7.30 to prepare for the affair.

Major and Mrs. Russel Ker were hosts Saturday at their Finnerty Bay home, when they entertained officers of the 15th Coast Brigade, R.C.A., officers of the 5th B.C. Brigade and permanent force officers from Work Point Barracks, Esquimalt. Among the Vancouver guests were Lieut.-Col. C. J. Beeston, Major A. W. Puttick, Major P. C. Tees, M.M., E.D., and Mrs. Tees, Major C. K. Rosebrugh, Major A. L. McInnes, Major G. L. L. Crossley, Major L. Boulton, Capt. W. R. R. Bradley, Capt. N. F. Smith, Capt. R. T. Du Moulin, Capt. L. N. Hicks, Capt. E. T. D. Sdmonds, Capt. F. W. Guernsey, Lieut. A. L. Forman, Lieut. J. Allan, Lieut. and Mrs. J. D. Ross, Lieut. V. Darling, Lieut. N. D'Arcy, Lieut. L. Goldie, Lieut. J. Overholt and Lieut and Mrs. R. Jorgenson.

Weddings

GRAHAM—NORGROVE

Of interest to the many local friends of the young couple was the quiet wedding which took place on Saturday, July 2, at the home of Mr. and Mrs. James Norgrove, Cranbrook, B.C., when their elder daughter, Olive L., became the bride of Mr. Stewart J. Graham, only son of Mr. and Mrs. W. J. Graham, Brighton Avenue, Victoria. The rooms were beautifully decorated with pink and red roses and peonies. Rev. R. W. Hardy officiated.

The bride, who was given in marriage by her father, wore a model gown of cornflower blue with an embroidered silk organza bolero and a navy blue silk hat, and matching accessories. She also wore a bouquet of Madame Butterfly roses. As she entered the room with her father, the "Bridal Chorus" from "Lohengrin" was played by Mr. T. Beynon.

The bride's mother wore a floral sheer dress, a wide-brimmed picture hat and a corsage bouquet of Talisman roses.

The bridal party and a few intimate friends attended the wedding breakfast in the private dining-room of the Cranbrook Hotel, where Mr. Tom Uphill, M.P.P., uncle of the bride, proposed the toast, the groom responding. Many handsome wedding gifts were received by the bride and groom.

On the afternoon of the wedding a reception was held by the bride's mother, who was assisted by her daughter, Miss Sybil Norgrove, and by Mrs. Uphill. A three-tier wedding cake, surrounded by tulle and silver leaves, held the place of honor on the refreshment table, which was decorated with red roses.

Mr. and Mrs. Graham motored to Victoria and will later make their home at Creston, where Mr. Graham will take up his duties as principal of the Creston Consolidated High School.

Canadian Musical Talent Rated High

BANFF—Musically Canada can challenge the world.

This from no less an authority than Dr. Harold Darke, organist St. Michael's, Cornhill, Eng., who has been staying at Banff Springs Hotel since completing a tour throughout America, and has been examining for the Associated Board of Royal Schools of Music.

"I have come into contact with a great many musical people on this tour," said Mr. Darke, "and I find very fine musical talent in Canada, indeed, as fine as any part of he world."

Dr. Darke, who has been enjoying the mountain air at Banff, left yesterday to sail for England.

Lady Merrick Is Visiting Banff

BANFF—Finding her next door neighbor a continent's journey away from home was the surprising experience of Lady Judith Merrick of Surrey, England, at Banff Springs Hotel this week. Arriving at the mountain resort, the first name she heard mentioned was that of Miss Ruth Kitson, great-granddaughter of Lord Strathcona. Someone remarked that they both came from Surrey.

"Why, they are my next door neighbors," exclaimed the astonished Lady Merrick, who it seems has known Miss Kitson and her brother, Henry James Kitson from babyhood.

Lady Merrick left home some time ago to visit Bermuda and is visiting the mountains for the summer. The meeting of the three was a surprise all round.

Canada produces 22 metals important in world markets.

Cool and delicious!
"SALADA" ICED TEA
WHAT SHALL I EAT TO WITHSTAND THE HEAT?

Robt. G. Jackson, M.D.
• If heat exhausts you, it's a sure sign that you need the vitalizing benefits of raw fruits and vegetables and more especially Roman Meal, and that's why I say, stick to your Roman Meal this summer! Roman Meal is mineral-rich and equally rich are my other cereals, Bekus Puddy and Lishus, and richer still is my beverage Kofy-Sub. They supply elements which help you to endure hottest days in comfort; and which, meantime, build up your vitality for the long winter days ahead. From dozens of delicious ways to serve Roman Meal, Bekus Puddy and Lishus during the hot weather, I'm suggesting these two—try them:
Roman Meal Jell-e is a Meal in Itself!
This recipe combines vitalizing Roman Meal with your favorite jelly flavor. Made as easily as ordinary jelly, it is a delicious, cooling, healthful summer food which goes down good with everybody.
Quick Biscuits Cut Down Kitchen Time
My recipe for Biscuits gets you out of the hot kitchen in no time. Quick to make, very, very good to eat with a bowl of berries and so easy to digest, these biscuits make a dainty addition to a healthful summer diet.
These recipes and other delightful suggestions that will help you to vary and vitalize your summer meals are printed on all Roman Meal, Bekus Puddy and Lisbus packages.
Finally, I urge you to try Kofy-Sub *iced* and sweetened with honey. Richer in iron than any food substance known to me, and needed by the blood: cooling and refreshing, you can drink it by the gallon and get good from every drop.
Robt. G. Jackson, M.D.
For free booklet "How to Keep Well", address Robert G. Jackson, M.D., 577 Vine Ave., Toronto.
NOTE In some parts of Canada Roman Meal will henceforth be known as Dr. Jackson Meal—this is a change in name only; the product itself remains unchanged.

Modern Etiquette

By ROBERTA LEE

1. Should you ever ask anyone but someone you know well, to "fill in" at a dinner?

2. Where are the napkins placed when a table is set for a formal dinner?

3. How many salt cellars and pepper pots should be used on a dinner table?

4. When are olives and celery passed?

5. Is it correct to serve sherry as well as cocktails at a cocktail party?

What would you do if—

A servant does something wrong when there are guests—

(a) Reprimand her before the guests, so that they will know you realize what has happened?

(b) Wait until after the guests have gone to speak to her about the matter?

(c) Ask your guests to excuse you—and follow her to the kitchen to talk to her?

Answers

1. No.
2. On the service plate.
3. A pair at every other place.
4. During the soup course.
5. Yes.

Best "What Would You Do" solution—(b).

Holland Waiting For Stork Again

LONDON (CP-Havas)—Crown Princess Juliana of the Netherlands is expecting the birth of a second baby before the end of the year, the Daily Herald reported today.

Princess Juliana, who married Prince Bernhard of Germany January 5, 1937, gave birth to a daughter January 31 of this year.

MRS. PULITZER DIES

ST. LOUIS (AP)—Mrs. Herbert Pulitzer, wife of the youngest son of the late Joseph Pulitzer, founder of the St. Louis Post-Dispatch, died at her home in La Jolla, Calif., yesterday.

With Famous Jewels

PARIS—Many famous jewels of fabulous value and some with long and sinister traditions were worn at the "Ball of Jewels" here by theatre stars and mannequins of Paris, having been loaned from jewelers' collections.

Give Your Dog a Break
Geisol Powder destroys fleas and all body insects. Odorless and non-poisonous to dogs. Tin 25c
MACFARLANE DRUG COMPANY
Cor. Johnson and Douglas Sts.

Thor Washer Special
Regular $99.50 $84.50
$1 Down—$1 a Week
B.C. ELECTRIC

Serve Muffets regularly — buy a package today.

GUARANTEED by The Quaker Oats Co.
If you are not entirely satisfied that Muffets are the most nourishing and delicious whole wheat cereal biscuits you ever ate, just return the box and The Quaker Oats Company returns your money. Thousands of people enjoy Muffets daily.
Muffets are made of whole wheat—have a distinctively delightful flavour—and all the energy—proteins—bran—vitamins of this healthful grain
Muffets
100% Whole Wheat—all the energy, proteins, minerals, vitamins and bran

RAY'S LTD.

WEDNESDAY

CRAWFORD'S PINEAPPLE
Slices, Cubes or Crushed
4 tins 25c
Limit 4

OLIVE OIL, bottle
PEACHES tin
APRICOTS tin
TOMATO JUICE 25-oz. tin
10c

AYLMER ASPARAGUS TASTY CUTS 10¢ tin

CRISCO 3-lb. tin 55¢ 1-lb. tin 21¢

Fetherlite Pastry Flour 21¢ 7-lb. bag Limit 2

Jells-Rite Fruit Pectin 18¢ bot.

FRUIT DEPT.

Okanagan Preserving Apricots 15-lb. crate 89¢

Sunkist Lemons, medium size, doz. 17¢
Sunkist Oranges, doz. 21¢
Dessert Tomatoes, lb. 10¢
Green Onions, 5 bunches 10¢
Large Head Lettuce 2 for 9¢

Fresh Carrots and Beets 4 bunches 9¢

BUTTER First grade 3 lbs. 88¢
CHEESE Mild, lb. 19¢ Medium, lb. 23¢
EGGS Grade A large, doz. 35¢ Grade A pullet, doz. 31¢

BRAID'S LANKA TEA 33¢ lb. Limit 2

PURE MALT VINEGAR 10¢ 16-oz. bot.

SPECIALS
Pure Russian Mineral Oil, 16-oz. bottle 35¢
Kruschen Salts, giant size 69¢
Hair Brushes, wire ends, each 19¢
Pepsodent Tooth Paste, double size 37¢
Haliver Liver Oil Capsules, box of 50 59¢
Canada Straight Cut Cigarette Tobacco, per tin 45¢

TOILET TISSUE 2 rolls 5¢

SALAD DRESSING 15¢ 8-oz. jar

A few hours before killing the Christmas turkey, Spaniards feed it forcibly on old Spanish sherry to make the meat more palatable. Shorn of head and feathers, the bird then is hung in the open air, preferably in clear moonlight.

FUR STORAGE
Fully Insured and Protected From Moths, Heat, Fire and Theft
THE NEW METHOD
PHONE G 8166

JULY SHOE SALE
NOW IN FULL SWING!
Cathcart's
1208 DOUGLAS STREET

Read THE WANT ADS!

New Political Career For Women

English Girls Train To Become Party Organizers

By MOLLIE McGEE
Canadian Press Correspondent

LONDON (CP) — A career claiming an increasing number of young women is that of political party organizers. A few months ago the Conservatives were combing the country for young women with necessary qualifications. Now they have it down to a system.

Before taking the preliminary examination the candidate must have spent a month working in a constituency under the supervision of a certified woman organizer or constituency agent, under such conditions as would give her an insight into the work of a women's political organization. After passing this first examination she is given six months' further training.

No woman can sit for the final examination until she is 23. She is required to satisfy the examiners on her knowledge of the conduct of meetings, methods of political education and propaganda, various aspects or registration, procedure in connection with nominations, election offences and the organization of a canvass.

Several hundred Conservatives will start off on this career at examinations early in September.

YOUNGER NURSES

Another new educational idea has been adopted by the Essex County Education Committee—whose jurisdiction extends over a heavily populated and not unduly wealthy area. In Essex they are establishing a pre-nursing course in the technical schools, in an effort to remedy the serious shortage of hospital nurses in the country.

The training will begin at 15 or 15 and a half and will last four years. In the first year the student's general education will be continued with a view to determining whether she is suitable for a nurse. The fourth year will be spent practically entirely at the hospital.

BOOMING "KEEP FIT"

Interest in health movements and in the "Keep Fit" campaign in particular is on the increase. For one thing, it gives the newspapers and magazines all the leeway they desire for pictures of pretty girls in bathing suits, shorts and briefest skirts. The pictures act as propaganda for gym classes and now no group program seems complete without physical jerks.

Yet, with all this the authorities in charge of Olympia Horse Show were hard put to it to find a "dare" girl, who had, of course, to be beautiful. In addition, she had to be willing to be strapped on to a wild horse for a scene with the Spahis from Algeria.

"We can find girls beautiful enough," they said, "but none with sufficient pluck to be roped to the back of a horse with no control over the animal." However, eventually the girl was found—in a Keep Fit class.

BENCH STILL FOR MEN

Wild horses could not drag most women to an ordinary law case in an English court, where—perhaps in deference to the picturesque wigs and cloaks, time passes slowly. Yet five women were included in the list of 100 students who put their names down for a call to the bar during the last days of June.

The British bar is still a bit doubtful about women and they have not as yet been admitted to the bench. They are left to themselves. In the sacred precincts of the Inner Temple — devoted entirely to lawyers' offices. Two engaging names follow one another outside one door: Miss Dorothy Dix, Mr. John Single.

Guests staying at the Shawnigan Beach Hotel include Mr. and Mrs. W. B. Monteith, Mr. John G. Monteith, Victoria; Mr. W. M. Rand, Vancouver; Dr. and Mrs. J. W. Baker, Seattle; Mr. and Mrs. Carlisle C. Crosby and family, Piedmont, Calif.; Miss Edith I. Cooper, Miss Edna R. Cooper, Long Beach, Calif.; Miss Sybil Fraser, Victoria; Mr. and Mrs. Robert E. Mulford, Beverly Hills; Miss Joycelyn C. Mulford, Mr. H. L. Bailey, Victoria; Mr. and Mrs. F. Drexel, Vancouver; Dr. and Mrs. William Cooper, Los Angeles; Mr. and Mrs. W. L. Parker, San Francisco; Mrs. M. G. Moore, Victoria; Miss Mary Easton, Miss Clark C. Hudson, San Francisco; Mrs. Charles Ducommun, Los Angeles; Mr. and Mrs. H. P. Simpson, Victoria; Mrs. M. Waggoner, Los Angeles.

CAMP BLANKETS
BIG SHIPMENT JUST ARRIVED! Fine assortment of bright colors in blues, browns, greens, greys, with Indian head pattern. Full size, 60x80. Ideal for car or camp. $1.59
"THE WAREHOUSE"
1420 DOUGLAS STREET — 1110 GOVERNMENT STREET

Honeymooning on Mainland

—Photo by Victoria Studio.

Mr. and Mrs. "Albie" Davies, whose marriage took place Saturday afternoon. The bride was Miss May Pollard, daughter of Mr. and Mrs. J. W. Pollard, Niagara Street, and the bridegroom, the son of Alderman and Mrs. W. H. Davies, Coventry Street.

Loveless Childhood Root of Evil-doing

MONTREAL (CP)—Know any malingerers, swindlers or even plain liars? Then take a look into their past before condemning, for chances are, says Dr. C. H. Gundry of Brockville's Ontario hospital, the evildoers are merely victims of loveless childhoods.

Writing in the current issue of the Canadian Medical Association Journal, Dr. Gundry warns "many difficulties arise as a result of emotional deprivation."

Lack or scarcity of parental love, he said, often leaves a youngster with an immature, unstable character, and "many adults whose employment records are unsatisfactory, who are continually disappointing those who try to help them, and who are often malingerers, liars and swindlers . . . have a history of a loveless childhood."

ROYAL OAK

An old-time dance held in the Community Hall Saturday evening, was well attended. Winners of contests were Mrs. Hannock, Mrs. Jamieson, C. H. Piggott and T. Gardiner.

Royal Oak Boy Scouts will hold their annual garden party at the home of Mrs. W. H. Bassett, West Saanich Road on Saturday.

Mrs. K. Mead-Robin, East Saanich Road, returned home Saturday after attending the Women's Institute Conference in Vancouver.

To Wed Prince

CAIRO (AP)—King Farouk yesterday granted permission to Prince Abdul Moneim, his second cousin and heir to a $50,000,000 fortune, to marry Princess Myzejen, sister of King Zog of Albania.

Princess Myzejen, fourth of King Zog's six sisters, is 29 years old. She and two sisters, Princesses Jumije and Maxhide, visited the United States last March.

Again Head Of Music Teachers

Reginald Cox Re-elected President at Annual Meeting in Y.W.C.A.

Reginald Cox of Victoria was re-elected to the presidency of the British Columbia Federation of Music Teachers at its annual meeting held in the Y.W.C.A. yesterday.

The meeting started in the morning and the discussion of matters affecting the various branches throughout the province lasted through the afternoon.

Other officers elected were: Vice-president, Miss May James, Vancouver, and secretary-treasurer, Mrs. Frank Wilson, Vancouver.

In his presidential report Mr. Cox said there were now eight centres of the federation doing active work in British Columbia. The organization is a section of the Canadian Federation of Music Teachers with headquarters in Winnipeg.

The Victoria and Vancouver branches have between them a membership of about 150, the branch reports showed. The Victoria report was read by Mrs. Nora Boulter and that for Vancouver by Miss May James.

The members were entertained at luncheon by Mr. and Mrs. Cox. Last night the out-of-town delegates were the guests of the local members at a dance and swimming party in the Crystal Garden.

Delegates attending the meeting were: From Victoria, Mr. Cox, Mrs. Boulter and Miss Mary Adamson; from Vancouver, Mrs. Frank Wilson, Miss May James, George Coutts and Edgar Clyde. Two other members of the executive unable to attend were Mrs. H. O. Young, Kamloops, and Gideon Hicks, Vancouver.

Edmonton Woman Heads Empire Club

NEW YORK (CP)—Miss Ada Lent of Edmonton, Alta., was named president of the British Empire Club at the annual meeting held in international house here last night. Miss Jessie Casselman, Vancouver, was elected secretary.

Gift to Nation

NEWTON ABBOT, England—Notable example of 15th century domestic architecture, Bradley Manor, Devon, has been presented to the National Trust, country house scheme by Miss Diana Firth.

Dolls for Princesses

PARIS—Two big Paris dolls "France" and "Marianne," are being outfitted here for presentation to Princesses Elizabeth and Margaret Rose in Buckingham Palace, London.

Enter New Field

LONDON — Appointed by the government as a "public relations officer," Mrs. Glanville Benn has been attached by the Home Office to the Women's Voluntary Services for air raid precautions.

Petitions King For Right As Baroness

LONDON—A 23-year-old Benedictine monk whose ambition after six years' devout study in the Abbey of St. Lawrence, Ampleforth, Yorkshire, and at Oxford is to be ordained a priest, may by his mother's petition to the King, some day become Baron Vaux of Harrowden.

His mother, the Hon. Mrs. Grace Gilbey, eldest daughter of the seventh baron, has petitioned the King, claiming to be a co-heir to the barony and praying for the abeyance of the barony to be determined in her favor.

The petition has been referred through the committee of privileges in the House of Lords.

If her petition succeeds, Mrs. Gilbey will be the eighth Baroness Vaux of Harrowden and the title will descend to her eldest son, Peter Hubert Gordon Gilbey; who left Oxford six years ago to seek Holy Orders at Ampleforth, where he assumed the name Don Gabriel.

WON'T RENOUNCE TITLE

The application was heard in April and the proceedings and evidence in support of her claim have been published as a blue book.

Giving evidence for the petitioner, Mr. W. N. Stable, K.C., said: "My client is the eldest of three sisters. She is married and has two sons and one daughter. The elder of the two sons—they are a Roman Catholic family—is, I think, a monk. The second son, on whom the family estates are now settled, is a young man who has just left Oxford. The daughter is a child of 10."

HAS SISTER A NUN

Mr. Stable said Mrs. Gilbey's two sisters approved of the petition and added that one sister, Miss Dorothy Mostyn, was a member of a religious community at Farnborough Hill, Hampshire. She was known as Mother Mostyn and would not marry.

It was stated that the committee was satisfied that no sort of bargain or arrangement had been made between the sisters, and it was directed that a record of the hearing should be mode for the guidance of the Attorney-General and his successors for deciding similar cases in the future.

Mrs. Gilbey, who is the wife of Mr. William Gordon Gilbey, of the Grove, Denham, Buckinghamshire, lives with her husband and family at Harrowden Hall, Wellingborough, Northamptonshire, the seat of the Vaux family and the residence of Lady Vaux, widow of the seventh baron.

At St. Benet's Hall, St. Giles's Road, Oxford, where he is studying, Don Gabriel told a Daily Mirror representative:

"I have heard of the petition, but I have not taken much interest in it. I suppose if the petition is successful I shall be the heir, and I feel it would be my duty to adopt the title.

"It will not, however, have the slightest effect on my plans to take Holy Orders, and I shall not leave the Roman Catholic Church should the title descend to me."

A new form of magnesium carbonate producers a greater transparency in rubber.

STORE CLOSED
UNTIL THURSDAY
See Wednesday's Times
Preparing for Our
BIG Semi-annual Clearance
of
America's Finest SHOES
See Thursday's Colonist
Sale Starts Thursday, 9 a.m.
MUNDAY'S
1203 DOUGLAS ST.

July Clearance Sale
A. K. LOVE
708 VIEW STREET

Big News
MORE FREE GIFTS For SUNLIGHT SOAP ENGLISH CARTON ENDS
"Colonial" Pillow Cases — Durable, fine weave, guest quality, 42 ins., hemstitched. FREE for 25 Sunlight Soap "English" carton ends.
BATH TOWELS — Good quality, thick, absorbent. Smart colour patterns. 22 x 44 ins. FREE for 30 Sunlight carton ends.
TEA TOWELS — Standard quality, all-linen, hemmed. Attractive colour designs. 22 x 32 ins. FREE for 20 Sunlight carton ends.
HOW TO GET YOUR FREE GIFTS
Just save the number of Sunlight Soap carton ends required for the gift you want. Be sure to save only the ends printed in English, cut from the cartons of Sunlight Soap. Take your carton ends to:
PET SHOP
1412 Douglas St.
VICTORIA, B.C.
If you cannot call for your gift, simply send your carton ends by parcel post to:
LEVER BROTHERS LIMITED,
BOX 4, VANCOUVER
Do not enclose a letter in your parcel. Do not seal, simply tie with string and include a slip of paper containing the following information:
(1) Name and address in BLOCK LETTERS.
(2) Number carton ends enclosed.
(3) Gift required.
THIS OFFER OPEN UNTIL DEC. 31st 1938
SUNLIGHT SOAP
GUARANTEED PURE
A LEVER PRODUCT
SAVE THE ENDS PRINTED IN ENGLISH ONLY

Radio Programs

Network Stations Tonight

National Red—KOMO (920), KPO (680), KOA (830), KFI (640).
National Blue—KJR (970), KGO (790).
Columbia—KIRO (710), KVI (560), KNX (1,050).
Mutual—KOL (1,270).
Canadian—CBR (1,100).

5

Organ Concert—National Blue.
Fashions in Music—Mutual.
Everybody's Hour—Canadian.
Maurice's Orchestra—Columbia.

5.30

Attorney-at-law—National Red.
Jamboree, Harry Kogen's Orchestra—National Blue.
Benny Goodman—Columbia.
Fulton Lewis Jr.—Mutual at 5.45.

6

Believe It or Not—National Red.
Evening Serenade—Canadian.
Lois Ellmann, with Lee White—Columbia.
The Phantom Pilot—Mutual at 6.15.
Jack Meakin's Orchestra—Columbia, 6.15.

6.30

Jimmie Fidler—National Red.
Music All Our Own—National Blue.
Frank Bull, Sports—Mutual.
Chuck-wagon Races—Canadian.
Grant Park Concert—Columbia.
Rhythm Symphonic—National Red at 6.45.
Howie Wing, aviation—Mutual at 6.45.

7

Amos 'n' Andy—National Red.
Sons of the Lone Star—National Blue.
The News—Canadian.
Rhythm in the Breeze—Columbia.
Vocal Varieties—National Red at 7.15.
Mike Riley's Orchestra—National Blue, 7.15.
The Film Review—Canadian at 7.15.
George McCall, screenscoops—Columbia at 7.15.

7.30

Johnny Presents: Russ Morgan's Orchestra—National Red.
Billy Swanson's Orchestra—National Blue.
The Green Hornet—Mutual.
Big Town: Edward G. Robinson and Claire Trevor—Columbia and Canadian.

8

Viola Morris and Victoria Anderson—National Red.
Rudy Vallee's Orchestra—National Blue.
Concert Orchestra—Canadian.
Artie Shaw's Orchestra—Columbia.
Richard Himber's Orchestra—National Red at 8.15.
Don't You Believe It—Mutual at 8.15.

8.30

Johnny Messner's Orchestra—National Red.
Leo Reisman's Orchestra—National Blue.
Pacific Grove Concert—Mutual.
Al Jolson's Show—Columbia and Canadian.

9

Good Morning Tonite—National Red.
Moonlight Garden's Orchestra — National Blue.
Newspaper of the Air—Mutual.
Ensemble De Courdes—Canadian.
Through the Sports' Glass, with Sammy Hayes—Columbia.
Jimmy Livingston's Orchestra—Mutual at 9.15.
Bernie Kane's Orchestra—Columbia at 9.15.

9.30

The King's Jesters—National Red.
Lee & Roberts's Old Memory Box—National Blue.
Say It With Words—Mutual.
Spent Spinner—Canadian.
Dick Jurgen's Orchestra—Columbia.
Leo and Ken—National Blue at 9.45.
News—Canadian at 9.45.
Dick Jurgen's Orchestra—Columbia at 9.45.

10

News Flashes—National Red.
Leo Reisman's Orchestra—National Blue.
Skinny Ennis's Orchestra—Mutual.
Concert Trio—Canadian.

Radio Headliners Tonight

5.30 — Attorney-at-law — NBC Red.
5.30—Jamboree—NBC Blue.
5.30—Benny Goodman — Columbia.
6.00—Believe It or Not — NBC Red.
6.30—Jimmie Fidler—NBC Red.
7.30—Johnny Presents — NBC Red.
7.30—Big Town—Columbia and Canadian.

Clark Ross and Marshall Grant—Columbia.
Jan Garber's Orchestra—National Red at 10.15.
Studio Party—Columbia at 10.15.

10.30

Hal Dreske's Orchestra—National Red.
Viennese Echoes—National Blue.
Ted Lewis's Orchestra—Mutual.
Tommy Dorsey's Orchestra—Columbia at 10.45.

11

Frank Trombar's Orchestra—National Red.
Paul Carson, organ—National Blue.
Jimmy Walsh's Orchestra—Columbia.
Everett Hoagland's Orchestra—Mutual at 11.05.

11.30

Carl Ravazza's Orchestra—National Red.
The Play Boys—Mutual.
Bob Grant's Orchestra—Columbia.
Musical Program—Mutual at 11.45.

Tomorrow

7

Originalities—National Blue.
Top o' the Morning—KOMO.
Church of the Air—KJR.
Morning Devotionals—KVI.
Sweethearts of the Air—National Blue at 7.15.

7.30

Financial Service—National Red.
Viennese Ensemble—National Blue.
News—KOL, KVI and KNX.
Laurance L. Cross—National Red at 7.45.
News—Canadian at 7.45.
Rise and Shine—Canadian at 7.52.

8

Vaughn De Leath—National Red.
Ralph Blaine—National Blue.
The Merrymakers—Mutual.
The Balladeer—Canadian.
Tower Town Tempos—Columbia.
The O'Neills—National Red at 8.15.
The Kidoodlers—Canadian and National at 8.15.
Irene Beasley—Columbia at 8.15.

8.30

Time for Thought—National Red.
Farm and Home Hour—National Blue.
Haven of Rest—Mutual.
Romance of Helen Trent—Columbia.
Dorothy Crandell—National Red at 8.45.
Music Shop—Canadian at 8.45.
Our Gal, Sunday—Columbia at 8.45.

9

In the Music Room—National Red.
The Happy Gang—Canadian.
The Goldbergs—Columbia.
The Three Romeos—National Red at 9.15.
Between the Bookends—Mutual at 9.15.
Vic and Sade—Columbia at 9.15.

9.30

Words and Music—National Red.
Mother-in-law—National Blue.
Homemakers' Forum—Mutual.
Street Scene—Canadian.
Sally of the Star—Columbia.
Jack and Loretta Clemens—National Blue at 9.45.
Bob Young—Mutual at 9.45.
Al Gilbert's Trio—Canadian at 9.45.
Yours Sincerely—Columbia at 9.45.

10

Betty and Bob—National Red.
Marjorie Coles—National Blue.
This Woman's World—Mutual.
Big Sister—Columbia and Canadian.
Arnold Grimm's Daughter—National Red at 10.15.
Let's Talk It Over with Alma Kitchell—National Blue at 10.15.
London Calling—Canadian at 10.15.
Aunt Jenny's Real Life Stories—Columbia at 10.15.

10.30

Valiant Lady—National Red.
Waltz Favorites—National Blue.
Home Town—Mutual.
Mellow Moments—Columbia.
Betty Crocker—NationalRedat 10.45.
This Woman's World—Mutual at 10.45.

11

The Story of Mary Marlin—National Red.
Jingletown Gazette—National Blue.
Marriage License Bureau—Mutual.
Variety Hour—Canadian.
Ma Perkins—National Red at 11.15.
Swingtime Trio—National Blue at 11.15.
Fray and Braggiotti—Columbia at 11.15.

11.30

Pepper Young's Family—National Red.
Maurice Spitalny's Orchestra — National Blue.
Harold Stokes's Orchestra—Mutual.
Scattergood Baines—Columbia.
The Guiding Light—National Red at 11.45.
Paul Small—Mutual at 11.45.
Lebrun Sisters—Columbia at 11.45.

12

Backstage Wife—National Red.
U.S. Department of Agriculture Program—National Blue.
Club Matinee—Canadian.
Myrt and Marge—Columbia.
Stella Dallas—National Red at 12.15.
Club Matinee—National Blue at 12.15.
Midstream—Mutual at 12.15.
Pretty Kitty Kelly—Columbia at 12.15.

12.30

Hushesreel—National Red.
Agricultural Daily—Mutual.
Swing Along—Canadian.
Hilltop House—Columbia.
Dr. Kate—National Red at 12.45.
The Mad Hatterfields—Mutual at 12.45.
My Job as Beekeeper—Canadian at 12.45.
Doris Rhodes—Columbia at 12.45.

1

Martha Meade—National Red.
Neighbor Nell—National Blue.
Rainie Weeks—Mutual.
Strike Up the Band—Canadian.
Top Hatters—National Red at 1.15.
Irma Glen—National Blue at 1.10.
Don Winslow—National Blue at 1.15.
The Country Editor—Mutual at 1.15.
The Backwoods Breakdown—Canadian at 1.15.

1.30

Edna Fischer—National Red.
Charles Sears—National Blue.
The Gloom Chasers—Canadian.
Music For Fun—Columbia.
Joseph Gallicchio's Orchestra — National Red at 1.45.
Herman Middleman's Orchestra—National Blue at 1.45.
The Johnson Family—Mutual at 1.45.
Closing Stock Quotations—Canadian, 1.45.

2

America's Schools—National Red.
Salade Russe—Canadian.
News—Columbia.
Candid Lady—National Red at 2.15.
Concert Ensemble—National Blue at 2.15.
Community Hall—Mutual at 2.15.
Charles Paul, organ—Columbia at 2.05.
The Catalina Islander—Columbia at 2.15.
News—National Blue at 2.25.

2.30

Woman's Magazine of the Air—National Red.
Alma Kitchell—National Blue.
Germany Salutes Canada—Canadian.
Enoch Light's Orchestra—Columbia.
Dinner Concert—National Blue at 2.45.
Marco Vido, singer—Mutual at 2.45.
Chiquito—Columbia at 2.45.

3

Easy Aces—National Red.
Galloping Gallions—National Blue.
Feminine Fancies—Mutual.
Arthur Vander Haegue and His Cavaliers—Canadian.
Ray Heatherton—Columbia.
Mr. Keen Tracer of Lost Persons—National Red at 3.15.
Tar Heel Tatler—National Blue at 3.15.
Keep Smiling—Canadian at 3.15.
Barry Wood's Orchestra—Columbia at 3.15.

3.30

Ernie Bolognini's Orchestra—National Red.
Paula Dupand—National Blue.
Kathleen Stokes, piano—Canadian.
Living History—Columbia.
It's News to Me—National Red at 3.45.
Science on the March—National Blue, 3.45.
Outdoors in Ontario—Canadian at 3.45.
City Salute—Columbia at 3.45.
City Salute, Greetings to Victoria from Hollywood—Columbia at 3.45.

4

Eddie Swartout's Orchestra—National Red.
Roy Shield Revue—National Blue and Canadian.
Musical Steeplechase—Mutual.

4.30

Beaux Arts Trio—National Red.
Styles in Vocal Rhythm—National Blue.
Drums—Mutual.
Souvenir—Canadian.
Boake Carter—Columbia at 4.45.

CFCT, VICTORIA—1,450 Kilocycles

Tonight

4.30-Dance	6.30-Racing
5.00-Monitor	6.45-Softball
5.15-Art Farey	8.00-Yesterday
5.30-Birthdays	8.30-News
6.00-Dick Tracy	

Tomorrow

8.00-Salute	11.00-Parade
8.15-News	12.00-Racing
8.30-Chronometer	12.05-Concert
9.00-News	12.30-News
9.30-Financial	12.45-Varieties
9.45-Revellers	1.00-World Bookman
10.00-Monitor	1.00-Marek Weber
10.15-Benny Goodm'n	1.30-Healing Words
10.30-Art Farey	1.45-Friendly Hour

VICTORIA TO BE GREETED ON AIR

Greetings will be extended to Victoria from Hollywood tomorrow afternoon between 3.45 and 4 over the Columbia Broadcasting System on the weekly "City Salute" program featured by the system.

"Tommy" Thomas, program director for KIRO, Seattle, is responsible for the arrangements for the broadcast, and at his request the Victoria and Island Publicity Bureau has supplied him with descriptive material of the city.

MISSING PLANE NOT LOCATED

Rumors that the missing Ginger Coote Airways plane containing four dead occupants had been found in Clayoquot Sound on the West Coast of Vancouver Island, have been definitely dispelled by Provincial Police investigation.

Radio advices to headquarters here yesterday said there was no truth in the story the plane had been located on Flores Island with its dead pilot and passengers.

The report said, however, that police were investigating another report from prospectors, who said they passed a certain place near Hesquiat Harbor whence came an odor of what they took to be decomposed bodies.

The plane has been missing since late in May, when it set out from Vancouver for Zeballos. It was piloted by Pilot Len Waagen.

HAPPY VALLEY

The annual meeting of the ratepayers of the Happy Valley school district was held Saturday evening. A. Strathearn presided and Mrs. L. E. Smith acted as secretary.

Financial and school reports were read and adopted. Necessary amounts to cover the school budget for the year were voted.

A committee appointed to deal with the high school bus situation included: Mrs. J. Gill, Messrs. A. Silman, G. Duncan and A. Hobbs.

Mrs. A. Strathearn was appointed school trustee for a three-year term and Mrs. L. E. Smith as auditor for a one-year term.

NO PEDDLING BY JEWS

BERLIN (CP-Havas) — Germany yesterday barred Jews from peddling. Fines and prison terms as high as six months are threatened for all violations. Jewish peddlers will lose their licenses September 30.

Tomorrow Big Day At Sooke

Yearly Celebration Will Start at Sooke River Flats at 12.30

Sooke River Flats will be in gala dress tomorrow afternoon for All-Sooke Day, fifth annual celebration of the community's growth and progress.

The festivities, which will last far into the night, will start at 12.30.

Lieutenant-Governor and Mrs. Eric W. Hamber, who are patrons of the celebration, will be there to watch the many contests and the colorful shows arranged for the afternoon and evening.

The program will start with races and novelty contests for boys and girls and men and women, the main events being the men's open half-mile race for the Sooke Community Association Challenge Cup and the 400 yards men's relay race for the Vancouver Island Coach Lines Cup and medals.

Jumping contests and horseshoe pitching will come at this stage of the program.

Four Vancouver Island championships, with cups and prizes, will then follow, log rolling, log bucking and tree chopping for the men and nail driving for the women.

VARIED WATER SPORTS

The water sports will start at 3.30, with men's and women's swimming races, a men's life-saving event, a log-birling contest for the Vancouver Island championship, a canoe-obstacle race and a horse-swimming race.

Two tugs of war will wind up the competitive part of the day, one for the Daily Colonist perpetual challenge cup and the other for the Vancouver Island championship.

The presentation of cups is scheduled to start at 4.45.

One of the highlights of the afternoon will be an exhibition of tree-topping, to be presented at about 3.45.

During the afternoon babies from all over the island will be judged in the competition for the Victoria Daily Times Best Baby Cup.

Other events planned for the day include the famous yearly salmon barbecue and a novelty barbecue of beef in the old Leech River gold prospectors' style; a Sooke gold rush and two dances, one with old-time and one with swing music.

SCHOOL LEVY IS UNCHANGED

Shawnigan Ratepayers Approve Year's Assessment at $2,200

SHAWNIGAN LAKE—The annual meeting of the ratepayers of the Shawnigan Lake school district was held on Saturday evening. Mrs. M. Kinloch was named chairman.

A report of the year's activities was read by the secretary, Mrs. E. G. Gibson. It included satisfactory reports from the inspector, medical health officer and school nurse. Appreciation was expressed to organizations and individuals who had shown interest during the year. It was reported that Miss J. K. Armstrong, teacher of Division 2, had been granted a year's leave of absence to further her university training. J. R. Bowett, principal, will return to his position. With the financial statement showing a bank balance of $141.50, the estimates for the year were fixed at $2,107.75. The assessment to be levied on the district will be $2,200—the same as in the preceding year.

Detailed reports were given by the secretary and by Trustees Weber and F. M. Gannon of the progress made toward the proposed rural high school area. The trustees were authorized to call a special meeting of the ratepayers, when more specific data could be presented.

In connection with the present Cobble Hill High School accommodation, the trustees were again directed to insist on adequate clothes-drying facilities and privacy for high school students who wish to change wet clothes in inclement weather.

SASEENOS TO HAVE SCHOOL

SOOKE—At the Sooke Superior School district meeting on Saturday evening, Capt. James B. Gillatt was re-elected trustee for three years and C. A. Helgesen was re-appointed auditor. The secretary, George H. Jones, read the trustees' estimates of expenses for the year and $2,700 voted.

A committee that had been appointed previously to interview the government in connection with a school at Saseenos gave a satisfactory report, and the trustees stated a suitable site as Saseenos had been found. The meeting voiced its approval for the trustees to enter into negotiations to purchase approximately two acres of land as soon as possible so that the building of the school could proceed. This school will be under the Sooke Superior School Board and will consist of one teacher with grades from one to six.

DRIVER LOSES LIFE

KELSO, Wash. (AP)—Peter Morrison of Centralia was instantly killed late last night when his truck overturned on the Silver Lake Road, two miles east of Castle Rock.

THIS 100% PURE PARAFFIN-BASE OIL CLEANS OUT CARBON AS YOU DRIVE, BOOSTS GASOLINE MILEAGE, STEPS UP HORSEPOWER

Triton smoothes out annoying and harmful carbon knocks usually within 3000 miles. It was successful in *every* car finishing a recent research test by 1024 owners!

Rid of excess carbon, the cars developed an average of 5.4% more horsepower! Two-thirds of them got increased gasoline mileage. Every owner reported improved performance, a more enjoyable car to drive.

These results are due to propane-solvent refining that makes Triton 100% *pure* paraffin-base...100% *pure* lubricant. You get the finest type of lubrication money can buy—*plus* an oil that *cleans out carbon as you drive.*

SAVES YOU MONEY 4 WAYS!

Keep knocks away with Triton. Save money on carbon scrapes, gasoline, motor-wear, and oil drains. Have your nearest independent Triton dealer or Union Oil Service station make the change-over today. Note how performance picks up when Triton *cleans out carbon as you drive.*

UNION OIL COMPANY OF CANADA, LTD.

IS YOUR NOSE WORTH 30¢

Sufferers from Hay Fever . . . Continual Head Colds . . . Nasal Catarrh . . . it is well worth the small sum of 30c to get quick and lasting relief from these distressing, irritating ailments.

That is all a tube of the world-famous remedy . . . good old Mentholatum . . . will cost you. Get a tube now from your druggist. Apply to the nostrils . . . put a little on the bridge of your nose. Do this night and morning and the relief and comfort will simply amaze you. Mentholatum has relieved thousands of sufferers throughout the world. It will do the same for you. Its gentle, soothing, antiseptic vapours will reach the remotest air passages . . . soothe and alleviate the irritated membranes . . . check gathering of mucus . . . and quickly help to restore clear, restful breathing. Find out yourself the boon and blessing Mentholatum brings. We know it will give you relief. Don't suffer a day longer. Ask your druggist now for a 30c tube of Mentholatum. Use as directed. *Relief is guaranteed or money refunded.*

THE BAY'S July SALE BRINGS SPECIAL HALF-DAY BARGAINS

Summer Fabric Gloves
Novelty Mesh, also Slip-on Bengaline Gloves . . . smart and cool for summer wear! White and colors . . . all sizes collectively. Wednesday morning only at, pair 25c
(No exchanges or phone orders, please.)
—Gloves, Street Floor at THE BAY

WOMEN'S AND CHILDREN'S
ANKLE SOCKS
Lisle and silk-plated lisle with elastex tops. White and popular colors. Women's sizes, 8½ to 10½; Children sizes, 5 to 8½. 3 pairs 44c
—Hosiery, Street Floor at THE BAY

SPECIAL—
MEN'S PYJAMAS
Tailored from good quality broadcloth in plain shades of tan or blue . . . also striped flannelette. Kite front style. Sizes 36 to 44. Outstanding value at, per pair 1.00

MEN'S REGULAR 89c
WORK GLOVES
Strong, double-sewn leather Work Gloves, in gauntlet or wrist style. All sizes. Be sure to shop early. Pair 59c

ENGLISH
TRAVEL RUGS
30 only at this special price . . . so shop promptly at 9. All-wool travel and motor Rugs . . . fancy check patterns . . . fringe ends. Size 50x54. Regular 2.50. On sale at, each 1.98
—Men's Furnishings, Street Floor at THE BAY

SALE OF TOILETRIES
CASTILE SOAP — Donald Duck or Mickey Mouse. Regular 25c, for, each 11c
BATHING CAPS — 39c and 49c values. With or without chin straps. Each 19c
GAY PAREE FACE POWDER—Clearance on this line . . . Rachel or Naturelle shades only. Regular 49c, for 24c
RUBBERIZED MAKE-UP CAPES — New shipment. Priced at, each 22c
DOUBLE COMPACTS—Rouge and loose powder. Unbreakable mirror . . . enamel finish. Regular 75c 37c
HBC COCONUT OIL SHAMPOO, 4-oz. bottle for 17c
—Toiletries, Street Floor at THE BAY

WOMEN'S NECKWEAR
Samples and soiled pieces . . . drastically reduced for clearance! Satins, organdies, piques, net, etc. Included also some frilling remnants 25c

SILK AND WOOL BOUCLE
Regular 70c value . . . fine quality Yarn for suits, Sweaters, etc. Over 20 beautiful shades, 2 ozs. 45c
Including—
Delta Blue, Glass Blue, Matelot, Nanking Blue, Bulgarian Green, Black, Parchment, Sunred, Silver, Navy, Acacia, Rosewood Brown, Ebony, Canton Gold, Ming Jade, Henna, Nile Green, Sun Orange, Purple
—Wools, Street Floor at THE BAY

ACCESSORY ODDMENTS
Printed Sashes . . . Triangle Scarfs and Belt Sets . . . Satin Toppers . . . Ascot Scarfs . . . Pique Vestees . . . also 8 Dark and White PURSES. Each 50c

NOVELTY JEWELRY
Vast assortment of Brooches in unique designs and colors. Also multi-colored wood-head Pins, Bracelets and Belts 25c
—Accessories, Street Floor at THE BAY

STAMPED PILLOW CASES
Strong, durable and well-made Hemstitched Cases in a choice of 4 effective, easy-to-work designs. Pair 59c
—Art Needlework, Street Floor at THE BAY

SPECIALS IN NOTIONS AND STATIONERY
BUOY-O-BOY CUSHIONS — They really float. Complete with 2 arm straps in a variety of smart colors. Regular 70c, each 69c
CHAIR PAD SETS — 25 only, cretonne covered, well-padded seats and backs. Regular 35c 29c
RUBBER BALLS — Gaily colored . . . good bounce . . . fine for beach or playground. Regular 19c 15c
CLEARANCE OF GIRDLES — Odd sizes and styles . . . garments that usually sell at 49c, 69c and 79c . . . 51 garments from which to select . . . priced at only, each 39c
BEACH FLOATERS — Red rubber blow-up toys that give kiddies so much fun at the beach. Regular 49c. Wednesday morning only, at 39c
JUST ARRIVED! WOODEN FLOWER POT SURROUNDS — Gaily colored, complete with metal saucer. Each 49c
WRITING PAD SPECIAL! Delmore & Romney Pad in a generous size . . . empress, note and letter size, complete with 25 envelopes 25c
—Notions and Stationery, Street Floor at THE BAY

WOMEN'S 6.95 SHOES
32 pairs only of oddments . . . but they're all smart Shoes . . . and if your size is here . . . you enjoy a worthwhile saving. Kid and suede leathers. Shop early for first selection. Pair 4.40

WOMEN'S WHITE SHOES
Buy an extra pair of cool White Shoes and enjoy complete foot-ease. They're good-looking, comfortable and unusually low priced at, pair 1.49
—Shoes, Fashion Floor at THE BAY

Regular 95c RIBBON BANDEAUS
Wear them for sports and outing. White and light shades, also navy, brown and black. Specially priced at, each 59c
—Millinery, Fashion Floor at THE BAY

Women's Reg. 3.98 WHITE SHOES
60 pairs, reduced for quick clearance! A broken size range . . . but an excellent group collectively. Pair 2.88
—Shoes, Fashion Floor at THE BAY

MILLINERY CLEARANCE
Women's and Misses' Straw and Fabric Hats . . . light and dark shades . . . also white. Delightfully cool Hats for summer and vacation wear, and priced at only, each 98c

CHILDREN'S STRAW HATS
An assortment of pretty styles and colors. Come early for best selection. Each 98c
—Millinery, Fashion Floor at THE BAY

SPORTSWEAR ODDMENTS
An assortment of Skirts . . . Sweaters . . . Blouses . . . greatly reduced for Wednesday morning only! Every garment offered at great savings. Each 1.29

SUMMER DRESSES
New crepe . . . cotton and crash linen Frocks in dressy styles for afternoon and sports wear. Floral and new modernistic patterns. Broken size range. Be sure to see these. To clear at, each 1.95
—Women's Wear, Fashion Floor at THE BAY

Clearance of DRAPERY ENDS
Suitable lengths for medium windows . . . portiere curtains . . . cottage or camp curtains . . . also for recovering chairs, stools, etc. Homespuns, Damasks, Nets, Rayons, Taffetas, Madras, Celanese and Marquisettes. Reduced ½ to ⅓ OFF REGULAR PRICES
—Drapery, Third Floor at THE BAY

1-quart Vacuum Bottles
A most practical size for picnics and outings. Specially priced at, each 79c
—Housewares, Third Floor at THE BAY

CLEARANCE OF USED ICE BOXES
Every one in excellent condition! Only 9 to offer . . . so be down bright and early to avoid disappointment.
2 Only at 2.95 — 1 Only at 9.95 — 1 Only at 17.50
1 Only at 7.95 — 3 Only at 12.50 — 1 Only at 19.50
—Electrical Appliances, Third Floor at THE BAY

SHAMPOO AND FINGER WAVE SPECIAL
In our Beauty Salon, for Wednesday morning only.
—Beauty Salon, Mezzanine Floor at THE BAY

Hudson's Bay Company
INCORPORATED 2ND MAY 1670

LANGFORD

B. F. Bullen was elected chairman of the annual school meeting Saturday. E. F. Le Quesne was re-elected trustee and H. A. Hincks auditor. T. Norman, secretary, reported that 57 pupils were enrolled and expressed appreciation of the assistance rendered the school by the parent teacher association.

The financial estimates included assessment for the rural nursing service, high school fees and repairs to the school building.

A letter of resignation was read from Miss Lois Peacey, principal, who has been a teacher of the junior grades for 14 years.

A meeting for parents in connection with the transportation of high school pupils will be held July 19, in the schoolhouse.

COLWOOD

The annual school meeting of the ratepayers of the Colwood school district was held in the school Saturday evening. W. M. Brown presiding. J. W. Little acted as secretary.

Financial and school reports as presented were adopted and the necessary amount required for the school budget was voted.

C. H. Turner was returned as trustee for three years, and R. W. Robinson as auditor for one year.

The annual outing of the Men's Club was held yesterday at Jordan River.

BURNABY, B.C. (CP)—Norman Richardson, seven, drowned late yesterday in nine feet of water in a roadside ditch where he fell while picking berries with his older sister.

Victoria Daily Times

Ball Leaders Facing Test

Sports Mirror

By PETE SALLAWAY

IT IS QUITE apparent by this time that the gangling frame of Donald E. Budge is going to dominate the world's major tennis tournaments pretty much as he did a year ago. And even more impressive is the fact that there is less chance of him faltering than there was in 1937. The redhead is just that much improved. So now all the critics can do is sit back, close their eyes and reflect how wonderful it would be if Budge could have played Bill Tilden in his prime.

That, they claim, would have been a tennis match, and one which they assert would have swung to Tilden. They claim Tilden could have beaten Budge by his tricky change of pace, his remarkable use of spin, and his all-round tactics. There is no doubt that Budge has plenty of sheer power, and the ability to apply sustained pressure from any side of the court. But Tilden had the stamina for a murderous pace.

Tilden mixed shots better than any man who has ever played the game, soft or hard, long or short, cut or straight. He was an absolute master of the spin and could cut, slice, chop, apply overspin and underspin at will. Tilden, it is claimed, would have had too many guns for Budge. Big Bill could have matched Budge in reach, cover even more court from the baseline and equal his cannonball service.

Budge is apt to err on soft forehand shots that look like set-ups, the experts point out. His margin of net clearance is narrow and he prefers to play a consistently fast game rather than slow the tempo down at any time. However, one could continue at some length pointing out their respective assets and liabilities without getting anywhere. Such comparisons are not only difficult to make but are unfair to the parties in question.

With Joe Louis through fighting for the year, look for a shindy between Max Baer and Gunnar Barlund this fall or winter. Baer will have to do something to keep himself alive pugilistically. Against Barlund Maxie would have the added incentive of clearing the family name. It was the Finn who forced Buddy Baer to tender his resignation last March. . . . Cookie Lavagetto, recently the National League baseball batting leader, slumped so badly that he was dropped to the eighth slot behind, of all people, Leo Durocher, in the Brooklyn batting order.

Babe Ruth asserts he will have all the Brooklyn Dodgers whacking .300 by the end of the month, but the coach doesn't say what month. . . . The Babe receives an average of 50 fan letters a day. . . . A club postmaster has been appointed for him. . . . The popular complaint about the Chicago Cubs ball club is that Charley Grimm is to blame, but you can tell why the Cubs are not up there in first place by a study of the batting records. . . . And the manager hasn't been doing any hitting.

News from London that a bookmaker paid $300,000 for Nearco, regarded by Europeans as the world's greatest runner, recalls the fact that the highest price ever paid for a horse in America was $265,000. . . . Senor Unzone, an Argentine breeder, gave the late August Belmont that sum for Tracery in 1920. . . . Strange as it may seem, baseball umpires have approximately 200 opportunities to make a mistake in each game.

Intersectional Games Open in Both Major Loops; Pirates-Reds Victors

HOW THEY STAND

NATIONAL LEAGUE

	Won	Lost	Pct.
New York	47	26	.644
Pittsburgh	43	25	.632
Cincinnati	39	31	.557
Chicago	38	34	.528
Boston	32	34	.485
St. Louis	29	40	.420
Brooklyn	30	42	.417
Philadelphia	21	47	.309

AMERICAN LEAGUE

	Won	Lost	Pct.
Cleveland	44	25	.638
New York	42	27	.609
Boston	41	29	.586
Washington	36	37	.513
Detroit	37	38	.493
Chicago	29	36	.446
Philadelphia	27	42	.391
St. Louis	22	47	.319

COAST LEAGUE

	Won	Lost	Pct.
Sacramento	62	42	.596
Los Angeles	59	45	.567
San Francisco	54	50	.519
Seattle	53	50	.515
San Diego	53	50	.515
Portland	48	55	.466
Hollywood	48	56	.462
Oakland	36	67	.362

Disregarding the fact New York Giants and Cleveland Indians still hold the lead in their respective leagues, it seems a good time now to keep close watch on second and third place clubs of the two major baseball circuits.

For the last couple of weeks, Pittsburgh Pirates, New York Yankees and Boston Red Sox have been playing, in general, much better baseball than the leaders. The time is at hand when they can make it count.

Starting today in the American League and tomorrow in the National are a round of intersectional games. The Indians, whose mound department has been in danger of falling apart, venture into the east, where Yanks and Red Sox lie in wait. Their two-game lead over New York and three and a half game margin over Boston won't count for much unless they can beat those rivals.

Similarly, Pittsburgh has a great opportunity to smash its way into the National League lead and Chicago and Cincinnati can do considerable damage.

SMASH CUBS

Pirates have won 12 straight games, longest major league victory streak of the season, climbed from fourth place to second and cut the Giants' lead to one and a half games. They did the latter trick yesterday by smashing down Chicago Cubs 5 to 3 in a brilliant ninth inning rally.

Cincinnati, which recently passed Chicago to gain third, whipped St. Louis Cardinals, 9 to 5, in the only other major league game. The Giants and Brooklyn were rained out.

Starting tomorrow, the Giants face seven games against the Reds. So far the Giants have won 12 of 20 games in the west, but at the same time Pittsburgh has rolled up 11 victories in 15 home games against eastern clubs.

Lefty Larry French of the Cubs threatened to subdue the Bucs yesterday, leading 3 to 2 as he went into the ninth after giving up only two hits in the first six frames.

Then Johnny Rizzo smacked his second double, Arky Vaughan walked and Ray Berres beat out a hit to fill the sacks. A force-out sent Rizzo home and pitcher Jim Tobin earned his sixth victory of the season by singling in the winning runs. Tobin couldn't finish, however, and Mace Brown had to retire the last two Cubs in the ninth.

It took Cincinnati just one inning to dispose of the Cards. Eight hits, including homers by Linus Frey and Billy Myers, off Roy Henshaw and Ray Harrell accounted for eight runs in the first. Lew Riggs socked another homer in the third, and the rest of the afternoon was devoted to keeping the Cards from scoring too often.

Scores follow:

NATIONAL LEAGUE

	R.	H.	E.
Pittsburgh	5	11	0
Chicago	3	8	0

Batteries—Swift, Tobin, Brown and Todd; Berres; French and Odea.

	R.	H.	E.
Cincinnati	9	17	0
St. Louis	5	12	1

Batteries—R. Davis and Lombardi; Henshaw, Harrel, Lanier, Shoun and Owen.

INTERNATIONAL LEAGUE

First game—	R.	H.	E.
Newark	6	4	1
Toronto	7	21	1

Batteries—Stein, Page, Branch and Holm; Berly and Reiber.

Second game—	R.	H.	E.
Newark	6	10	0
Toronto	0	3	1

Batteries—Donald and Holm; Caldwell, Mulligan and Harshany.

	R.	H.	E.
Baltimore	4	11	0
Buffalo	8	10	0

Batteries—Fischer, Hershberger and Crouse; Ash and Tresh.

	R.	H.	E.
Jersey City	3	7	1
Rochester	3	5	4

Batteries—Baker, Radon, Joiner and Pad Padden; Bowman, Raffensberger and Ostrodowski.

AMERICAN ASSOCIATION

Columbus 7, St. Paul 4.
Minneapolis 10, Toledo 5.
Milwaukee 7, Indianapolis 5.

Dominion Soccer Playoffs Are Set

WINNIPEG—Dates of Dominion Football Association playdowns were announced here last night by Sam Davidson, association secretary.

Toronto Ulster meet Montrea Carsteel at Toronto, July 16 and 18.

Winnipeg United Weston play Fort William Westfort Wanderers at Winnipeg, July 15 and 16.

North Vancouver North Shore United meet Calgary Callies at Vancouver, July 16 and 18.

Semi-final games are scheduled for July 21 and 23, and Dominion finals for July 26 and 28.

The quarries in Thessaly, where Rome got its beautiful green and white marble, became lost within recent centuries but were found 40 years ago.

IN TIE FOR BOXLA LEAD

Salmonbellies Down Burrards to Join Adanacs in Top Berth

VANCOUVER (CP)—The Canadian champions, New Westminster Salmonbellies, are now tied for first place in the Intercity Box Lacrosse League with their intra-city rivals, the Adanacs.

Before a packed arena here last night the Salmonbellies turned back a strong drive by the third-place Vancouver Burrards to chalk up a 19 to 15 victory.

The fishmen built up a 6 to 1 lead in the first period that paved the way for a fast-checking game and saw thrills by the dozen crammed into four exciting periods. The Royal City squad were ahead 11 to 7 at half time and matched goals with the Burrards in the last two periods for the win. Each team netted three goals in the third and five in the last quarter.

Ed Downey, ace goal-getter for the Salmonbellies, banged home five goals and assisted in one while Alfie Davey netted four and was credited with one assist. Bill Chestnut led Burrards with three goals as Chuck Morphitt got two and assisted in two others.

HOOVER SEES GAME

Herbert Hoover, former President of the United States, watched the game and left with two souvenirs of Canada's national game—a box lacrosse stick and a ball.

They were presented him by the inter-city box lacrosse commission.

The former President was formally received by the lacrosse commissioners and introduced to the audience, after which he addressed the teams and officiated at the face off.

He said it was the first box lacrosse game he had ever seen.

Mr. Hoover was greeted with loud applause when he appeared on the floor and he stood at attention in the middle of the floor when the Royal City band played the Star Spangled Banner, followed by God Save the King. A call from Mayor Fred Hume of New Westminster, for three cheers was lustily answered from the 4,500-odd fans.

He was seated in a box with Mayor George C. Miller of Vancouver, Mayor Fred Hume of New Westminster, R. L. "Pat" Maitland, one of the lacrosse commissioners, A. Wells Gray, British Columbia member of Parliament and Dr. Sturdy, who is accompanying Mr. Hoover on his trip.

The former President left Vancouver today after a two weeks fishing trip in British Columbia.

Soccer Match Tomorrow Off

Owing to the fact that North Shore is preparing for a match against Calgary in the Dominion Cup playdowns, tomorrow's soccer match at the Athletic Park between the Shores and Navy in the Province Cup has been postponed.

The date for the fixture will be announced at a later date.

Longshot Wins at Inglewood

Backers of Drinkwater, Jockey Dennis up, probably did nothing of the sort after their choice, shown on the rail, came down in front of Highmost at 50½ to 1 at Hollywood Park, Inglewood, Calif. The very few ticket holders received $105 for $2 on a horse which in his previous race finished 31 lengths behind the winner. The price set a record for the meeting.

Liberals Score Keen Ball Win

CLUBMEN TAKE BASEBALL TILT

Victoria Defeats Eagles 7 to 4 to Take Lead in Rithet Cup Series

Victoria Ball Club nine made it two straight last night when they defeated Eagles, 7 to 4, in a Rithet Cup baseball fixture at the Athletic Park. The clubbers have a one-game lead over the birdmen.

From the slants of Lloyd Jones, Eagles' southpaw hurler, clubmen collected 12 hits, while Chuck Rowe, 18-year-old mound ace, turned in a good performance for the Victoria club, allowing only seven safeties, three of which came in the fourth when the Eagles pushed across their quartette of runs.

Score by innings:

Eagles	000400000	4
Victoria Club	11102011x	7

Batteries—Jones and Condon; Rowe and T. Maitland.

Umpires—S. Redgrave and H. A. Renfree.

JUVENILE LEAGUE

Scores of games played in the Juvenile Baseball League last night follow:

Oak Bay Theatre 9, Centrals 5.
Burnside 7, Quadra 5.
Oaklands 15, Hollywood 5.

Pitzer and Nex and Eagles will meet tomorrow night at 6.15 at the Athletic Park in a Rithet Cup fixture.

Defeat League-leading Camerons 2 to 1 in B Section Softball Battle

Turning in one of their finest performances of the season, Manager Ed. Whyte's Young Liberals turned back the leading Colwood nine, 2 to 1, in an important B section fixture played yesterday evening at Victoria West Park. It was the fourth defeat for the Colwood outfit in its last five starts.

The Liberals marked up their only two runs in the third and the woodmen notched their lone tally in the fourth. Dempster and Leonard, Colwood and Liberal hurlers, respectively, hurled fine ball all evening, and after Colwood's run in the first of the fourth, both twirlers settled down and practically retired the batters in order for the remainder of the game.

Second-place Emsco nine hung on to their position when they won by default from McIntyre and Harding. The latter club failed to field a team for their scheduled game.

C SECTION

Driving over all their runs with a stiff fifth-inning barrage, Hollywood Club, leaders in C section since the opening of the season, last night defeated Northwestern Club, 7 to 5, at Hollywood Park. The win practically cinched the top berth for the clubmen in this section race.

Over at Spencer's Park Times softballers climbed up to share the second berth with Northwestern Club by virtue of their 9 to 8 victory over Victoria Market. The score stood 9 to 7 in favor of the newsies when the butchers went to bat in the last of the ninth. They managed to get one run across. The feature in this evening was seen when Ted Fox of the Times made a spectacular one-handed catch at second base.

Camerons defeated Navy, 7 to 3, and Spencers took the measure of the Odd Fellows, 16 to 10, in two other C games played during the evening.

TONIGHT'S GAMES

Important games are listed for this evening in A section, as follows:

Longshoremen vs. Hollywood Club, Athletic Park.

Camerons vs. MacDonalds, Sidney.

Burns vs. Saanich, Hampton Road.

All games start at 6.15.

At Sidney tomorrow night Hunt's Gorge and Cardinals will meet in a women's league fixture.

MINOR SOFTBALL

Commercial league softball games played yesterday evening saw Abie's Aces take the measure of Klausner & Son, 9 to 0; Al-Cos defeat Admirals, 17 to 9, and B. Wilsons win by default from the Mets.

Frank Moore Is Pro Golf Leader

Young Mamaroneck Player P.G.A. Medalist With Second Round of 68

SHAWNEE-ON-DELAWARE, Pa.—As match play began today in the national P.G.A. championship over level fairways of the Shawnee Country Club, defending champion Denny Shute, an established front-ranker, topped the first quarter of the draw, with three lesser-known campaigners holding the other honor spots.

One of them, probably, never will do much better than the 138 he posted to tie for second place in the two-day, 36-hole qualifying round. He is Harry Nettlebladt of Framingham, Mass. Harry has qualified for match play twice before and has been bounced out each time in the first round. Even if he should get by his opening test against Johnny Kinder of Plainfield, N.J., he probably will run up against three-time winner Gene Sarazen this afternoon.

At 33, Nettlebladt has a lot of golf, mostly in New England, behind him, and it's unlikely that he has much of a future ahead. That cannot, however, be applied to Frank Moore of Mamaroneck, N.Y., the medalist with an eight-under-par 136, or Marvin Stahl, the well set-up youngster from Lansing, Mich., who equaled Nettlebladt's 138.

At 29 and 28 respectively, Moore and Stahl are in their competitive prime, and both seem ready to step out in earnest.

Moore, who's had to travel in the shadow of his ball-playing brother Terry until now, began the game as a kid caddie in Memphis, Tenn.; spent five years as an electrical engineer in St. Louis, then came back to golf in 1930. Stahl began caddying at 11, was teaching as an assistant at 16, and for the last six years has been a full-fledged pro with his own club.

Shute, given No. 1 spot in the numerical (no seeded players) draw as title defender, was matched with Clyde Usina Jr., and Stahl with Clarence Clark, Bloomfield, N.J. Other feature first-round matches were: Ed Dudley vs. Johnny Farrell, Harry Cooper vs. Felix Serafin; Pennsylvania veteran; Sam Parks vs. Jug McSpaden, 1937 runner-up; Sarazen vs. Leon Walper, Johnny Revolta vs. Willy Cox, and Ralph Guldahl vs. John Malutic.

Perry Will Coach

MONTREAL (CP) — Fred Perry will arrive here next week to assist in training of Canada's Davis Cup team, it was announced today by President R. N. Watt of the Canadian Lawn Tennis Association.

While here in May, the former world's amateur champion offered his services, providing his plans would permit him to be in Montreal while the matches were being played.

Greeting the "good news," Captain E. H. Laframboise said Perry's "wonderful knowledge and experience will be of great assistance to us. In addition, his enthusiasm and pep will keep the players on their toes."

BAYS TO MEET FIVE C'S SIDE

Winners in the first game of the series last week, Hudson's Bay will be out to make it two straight tomorrow afternoon at Beacon Hill when they take on the Five C's cricket eleven in a Berger Cup series fixture. The game will start at 2.30.

Hudson's Bay team follows: J. Gakman, F. Tyrell, M. Tyrell, M. Turner, G. Baker, J. Hasketh, V. Ace, G. Gardiner, S. Oakes, R. Clark and H. Napper.

The Five C's team will be as follows: Shrimpton, Peers, Petch, F. Mills, S. Mills, Rhodes, Hinton, Wilkinson, McIlvenny, Agar and Limer.

Canadians Register First Win At Bisley

GOOD PRICES AT BRIGHOUSE

Second and Third Choices Have Good Day at Vancouver Horse Races

VANCOUVER — Mrs. Myra Finn's Saxon Baby worked her way through the field yesterday to romp away with the $600 Stanley Park Handicap, feature event of the racing card at Brighouse Park.

The little two-year-old finished a length and a half in front of Vade Retra, with Dry Hills third. Saxon Baby returned $13.05, $4.90 and $3.20.

Many punters played a "hunch" on Sunny Monday and the filly came through to win the six furlong fourth race handily from Flying Heir and Sis Simony. She returned $10.50, $8.60 and $6.50.

A rank outsider, A La Carte, led from the halfway pole in the mile-and-seventy-yard sixth race to return $28.60 for a straight $2 ticket. Coupled with Tritona, who finished second, the horses returned $414.95 to one-two bettors.

The daily double, Jungle Hen to Justa Sheik, in the second and third races, was worth $37.50.

Results follow:

First race—Six furlongs:

Paracelso (Dye)	$19.95	$9.65	$3.90
Legward (Thorogood)		4.75	3.00
Leslie Dear (Barnett)			2.85

Time, 1.15. Also ran: Polly Princess, Night Parties, Sky Baby.

Second race—Six furlongs:

Jungle Hen (Haller)	$7.95	$4.25	$2.70
Kohon (Jackson)		7.20	5.40
Lucky George (McClintock)			2.80

Time, 1.14 2-5. Also ran: Reigh Rose, In Chin, Ardelano, Arthur W., Brown Bonnet, Shasta Fire.

Third race—Mile and 70 yards:

Justa Sheik (Pierson)	$9.55	$4.00	$3.20
Miss Ogden (Wilbourne)		3.80	3.30
Shabonee (Robinson)			7.40

Time, 1.47. Also ran: Irene F., Peace Lee, Just Mrs., Chico Kid.

Fourth race—Six furlongs:

Sunny Monday (Kelly)	$10.50	$8.60	$6.50
Flying Heir (Cporr)		7.20	5.00
Sis Simony (Cox)			2.00

Time, 1.14 4-5. Also ran: Ody Spooter, Morpeth, Spangle Hen, Down Payment, Killarney L., Dick Ele.

Fifth race—Five furlongs:

Saxon Baby (Barnett)	$13.05	$4.90	$3.20
Vade Retra (Dalamado)		5.80	4.05
Dry Hills (Pierson)			3.10

Time, 1.14 1-5. Also ran: Nego Ele, Pharima, Glorification, Hand Ele.

Sixth race—Mile and 70 yards:

A La Carte (McClintock)	$28.60	$15.20	$7.50
Tritona (Milliman)		9.30	*5.85
Silva (Wilbourne)			4.50

Time, 1.47 4-5. Also ran: Swipen, New Sun, Pour Moi, Genevieve M., Chatelaine, Trossachs, Handy Baggage, Treny Weeny.

Seventh race—One mile:

Simonette (Keys)	$12.10	$6.80	$4.00
Quite Contrary (Stark)		13.40	6.30
Pert Peggy (Griffin)			3.80

Time, 1.44. Also ran: Leyburn, Brownfier, Pen Wiggins, Barris, Rose Quince, Sunny May, Nay Nay II, Ina Mae.

DISPLAY SALMON ANGLING PRIZES

In a well-arranged show window in the Poodle Dog Cafe, is displayed the fine collection of prizes that will be at stake in the first 1938 salmon derby of the Victoria-Saanich Inlet Anglers' Association next Sunday at Brentwood.

Swimmers to Race At Thetis Sunday

Two swimming events will be held for budding young splashers Sunday afternoon at Thetis Lake by the Thetis Lake tearooms. There will be a race for girls and a race for boys, competitors to be under 15 years of age. Events will start at 2.30 and post entries will be accepted.

Many fine prizes will be at stake. First award for girls is a purse donated by Johnny Wenger and the first prize for boys a cup presented by F. W. Francis.

Third Test Cricket Match Is Abandoned

England-Australia Fixture at Manchester Rained Out; Play at Leeds July 22

MANCHESTER, Eng. (CP)—The third cricket test match between England and Australia was abandoned today without a ball being bowled. Scheduled to start last Friday at Old Trafford, rain made play impossible on each of the four days.

Only a brief inspection was necessary today to decide against starting the match. It rained in the early morning and the light was so bad that nearby factories were operating by electric light. Manchester people can hardly recall a worse week in summertime.

SECOND TIME

It was the second time in the history of test cricket going back to 1876 that an international contest had been abndoned without play. It was at Manchester, in 1890, that the first match was rained out.

Of 16 Anglo-Australian tests scheduled for Old Trafford since 1884 only five produced decisions. The last completed game on the Lancashire ground was played 33 years ago, England winning by an innings and 80 runs. Rain was the principal contributing factor in the many drawn games.

The fourth match of the current series opens at Leeds July 22 with the teams deadlocked, the tests at Nottingham and London resulting in stalemates. Whatever the result, the fifth and final contest at the Oval in London will be played to a finish.

Gordon Is Spark

NEW YORK (AP)—The present upswing of New York Yankees which has yielded 10 victories in their last 13 starts, with one game tied, can be traced directly to the inspired batting and fielding of rookie Joe Gordon at second base.

All the Yanks needed was some one to spark them, and the lad from Newark has supplied the spark. In his last 15 games Gordon has compiled a .450 average, including five home runs, four doubles and two triples. His 23 hits in that period have knocked across 20 runs. He is tied today with Joe DiMaggio for the club batting lead with .325.

Since he made his last error on June 25, the boy who filled Tony Lazzeri's shoes has fielded brilliantly, handling 85 chances without a bobble.

POLICE REVOLVER SHOOT THIS MONTH

The Victoria City Police Revolver Club's postponed annual shoot will be staged July 26 and 27 on the new Thetis Lake range, officials of the club announced yesterday. Prizes for the meet include a handsome collection of silverware and other useful articles and the program will include events for police officers, mayors, aldermen and councillors, police commissioners, members of Parliament and the judiciary, navy and army teams, ladies and United States visitors.

The shoot will be staged under the patronage of Mayor Andrew McGavin, Police Commissioners Edward Williams and Archie Wills.

TIMES, BAYS ARE VICTORS

Score Triumphs in Box Lacrosse Fixtures; Games Scheduled Tonight

Led on the offensive by Jack Sargent and C. Thomas, who bagged six and four goals, respectively, James Bay stick handlers battled to a 14 to 6 victory over Syracuse in an intermediate box lacrosse fixture yesterday evening at Hampton Road Park. Barr was the star on the losing side. He talled five of his team's six markers.

In a junior encounter played at Victoria West Park, Times Terriers defeated Oaklands, 15 to 11. The newsies took a one-goal lead in the third quarter and outscored their opponents five goals to two in the final session.

Everett Taylor refereed at Hampton Road and C. Chapman refereed at Victoria West.

Teams and scorers follow:

James Bay—A. McKim, Allen, Winterburn (1), R. Clarke, A. Cullen, C. Thomas (4), Mason (2), J. Sargent (6), S. Clarke, F. Sargent, McDonald, Williams (1) and E. McKim. Total, 14.

Syracuse—Bryant, Sage, Watson, Barr (5), Thomas, Scott Adams, Crockett, Tomkins (1), Travis and Athertoff. Total, 6.

Times Terries—Davey, Bousfield, Horne, Ball (4), Elworthy (4), Prior, Sprinkling (3), Fry, Dalby, Rundell (2), McKeachie (1), Baird (1) and Barnes. Total, 15.

Oaklands—Taylor, Merriman, J. Lott, F. Holmes, Jones (3), Lea (3), McCaghey (4), G. Lott and Penketh (1). Total, 11.

TONIGHT'S GAMES

Two games, senior and intermediate, are billed this evening Conservatives and Cox's Bakery, senior squads, will clash at Victoria West Park, with Brynjolfson and Menzies offficiating while at Beacon Hill Park, Esquimalt will oppose the Bluebirds. Games will commence at 6.15.

Bill Ewing Victor In Shootoff

Young Montreal Shot Captures Wimbledon Cup Match; Other Results

BISLEY CAMP, Eng. (CP) — Lieut. William Ewing, 23-year-old sharpshooter from Montreal, scored Canada's first victory at the Empire meeting of the National Rifle Association today when he won the Wimbledon Service Rifle Cup in a tie-shoot with three English marksmen.

The Montreal youngster, on his second visit to Bisley, fired shot for shot with three English marksmen who had tied his top score of 49 out of a possible 50 in the match proper last Saturday. Three successive bull's-eye were enough to give Ewing the cup and first cash prize of $40. Ewing's rivals in the tie-shoot were Lieut. H. Keen of the Machine Gun Corps, Sergt. W. Wood of the Queen Victoria Rifles and Sergt. Campbell of the Manchester Regiment.

Sergt. W. J. Clark, formerly of the 7th Scottish Rifles, won the tie-shoot for the Stock Exchange Cup against three others, none of them Canadians.

FOUR CANADIANS QUALIFY

Four Canadian marksmen qualified outright today for Saturday's final stage of the rich and historic St. George's Challenge Vase.

The quartette were Co. Sergt.-Major George Emslie of Toronto, Sergt. V. M. Gibault of Vancouver, Aircraftsman T. W. Gregor of Ottawa and Lieut. Steve Johnson of Calgary. Emslie had a score of 73 out of a possible 75, the other three had 72s.

In addition, three Canadians with scores of 71, are among the 58 competitors with that score who will shoot off for 37 places remaining in the final stage. The trio that might get in are Lieut. N. Colvile of Vancouver, Lieut. G. A. Molevey of Vancouver and Sergt. L. S. Vaines of Montreal. Four competitors tied for leadership in the first stage with 74s.

Second-Lieut. R. Fulton, whose father won the King's Prize three times and whose grandfather won the classic once, turned up the winner of the tie-shoot for the Daily Mail Silver Cup.

The first stage of the St. George's called for 15 rounds at the 300-yard range. Weather conditions were slowly improving over the first week of the Empire meeting, and today, although the skies remained cloudy, there was no rain and little wind.

Besides Emslie there were seven Canadians with scores of 76 or better in the first stage of the St. George's.

To the winner goes the challenge vase, dragon cup, gold cross and $50 in cash. There is an additional $200 in cash awards in the St. George's, besides a silver cross for the second-best marksman and several N.R.A. badges.

EMSLIE HAS 46

Complete results of last night's match for the Corporation of the City of London Silver Cup, won by Gnr. B. A. Carzey of Glamorgan with a score of 48 out of a possible 50 at the 1,000-yard range, showed Emslie with 46 was 14th in the list. Colville of Vancouver was 44th and Sangster of Winnipeg 47th.

Ewing of Montreal and Johnson of Calgary scored 48 out of a possible 50 when the shoot for the Alexandra Challenge Cup opened at the 600-yard range. Sangster of Winnipeg scored 47 and Gibault of Vancouver 46.

Whitehead Is Not Rejoining Giants

LEWISTON, N.C. — Burgess Whitehead, second baseman for New York Giants last season, said last night he had decided definitely not to return to the club this year. He said his side was still giving him trouble.

Complications following an appendectomy forced the 29-year-old player to leave the Giants early this season.

SPECIALIZED SERVICE
Tune Up Your Motor for Vacation Season
BOULTBEE
(VICTORIA) LTD. 1100 YATES ST.

OUR BOARDING HOUSE, with Major Hoople

OUT OUR WAY—By Williams

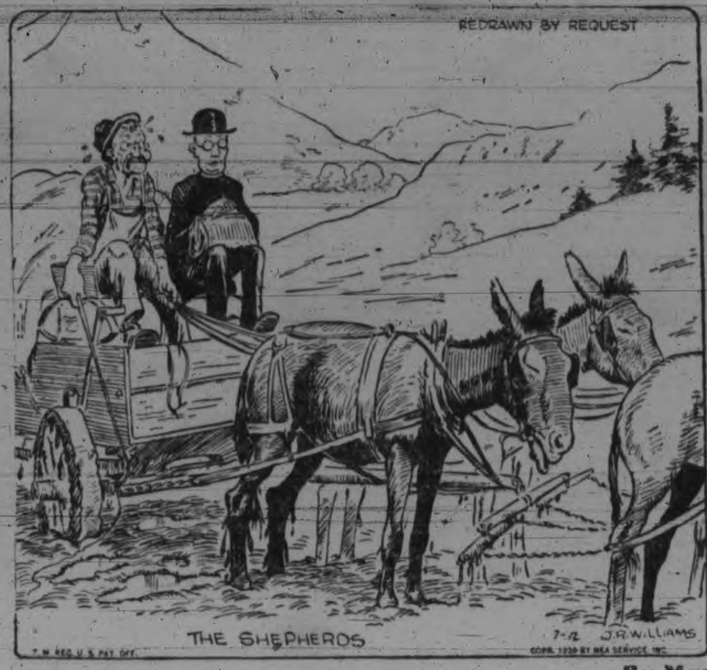

Boots and Her Buddies — **By Martin**

Bringing Up Father — **By George McManus**

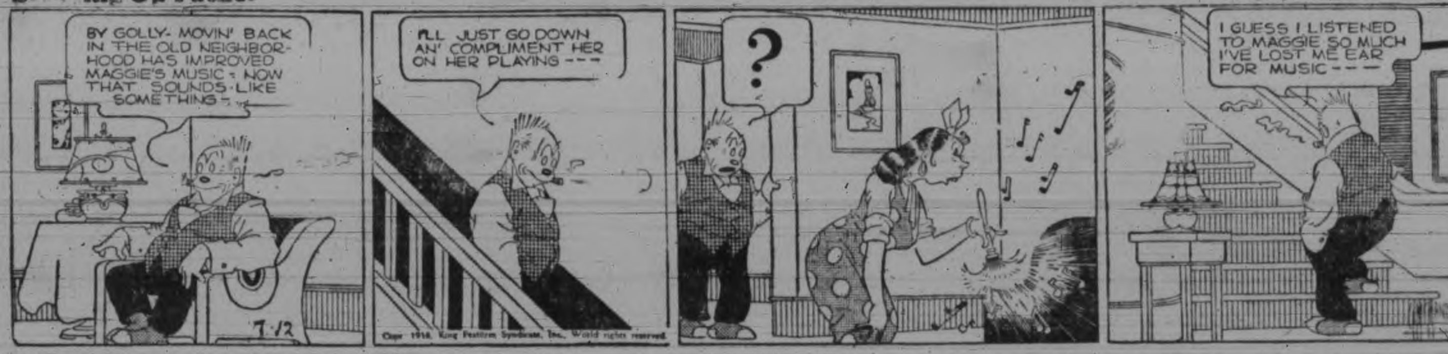

Mr. and Mrs.

Alley Oop — **By V. T. Hamlin**

Freckles and His Friends — **By Merrill Blosser**

BELA LANAN — COURT REPORTER — **By L. Allen Heine**

Uncle Ray

Dangers of the Home

II—POISON IN THE MEDICINE CHEST

The other day I read of a small child who "ate some lye" a long time ago. His throat was so badly burned as to just about close it. Doctors have been fighting for his life, and it now seems likely that the child will live, but he has had a dreadful time.

A child may look for "medicine" and find poison.

Why should lye be left where a tiny boy or girl could get it? Little ones have a special age when they go around and try to eat anything they can lay their hands on.

A more common danger is poison in the medicine chest. A child too young to know better may climb a washbowl and get into a medicine cabinet. If he finds poison, and swallows it, there may be lasting sorrow in the family. Quick action by a parent (the use of an "antidote") may save him, but on the other hand death may result. I am sorry to say that many deaths take place from this cause.

Tiny tots are not the only ones who take poison by mistake. Even men and women (who surely ought to know better!) sometimes reach into the medicine cabinet and take out the wrong bottle. This may happen in the dark, but no one should reach for medicine in the dark "Let there be light!"

Some safety experts have suggested that pins should be stuck in the cork of every bottle of poison. That may help in some cases, but the stoppers of many bottles are not cork, and you would have a hard job putting pins in them!

Peroxide, rubbing alcohol and other non-poisonous antiseptics may serve almost, if not quite, as well as iodine for small cuts. If, however, iodine is kept in the house, always remember that it is a poison and must be kept out of reach of tiny tots.

Some day the makers of medicine cabinets may provide a special compartment for poisons, a compartment with a lock. With the key in the hands of the parents, this should help the cause of safety.

Another plan is to have a lock for the whole medicine cabinet. There are non-poisonous medicines which cause painful injury, if not death, when taken by small children.

At an age as early as possible, children should be taught not to touch medicine unless their parents tell them to do so.

Laws have been made to compel druggists to put a poison warning on all poisons they sell. We should make it a lasting rule never to transfer a poison from one container to another, unless the new container is labeled at once with a poison warning.

Perhaps the best thing of all would be to keep all poisons out of the house. That would stop the worry in a hurry.

UNCLE RAY.

HOROSCOPE

Wednesday, July 13, 1938

Although this is read as an unimportant day in planetary direction, caution should guide men and women. There may be an inclination toward impatience and discontent. Weather conditions may affect the nerves.

Merchants should be fairly fortunate all through the summer in which there will be large expenditures for sporting goods and sports attire.

Deception may be encouraged by the configuration and for this reason the summer girl is likely to be less angelic than she appears.

Japan is subject to aspects marking bitter opposition to national militaristic aims. Much suffering and sacrifices are foretold for the autumn.

Persons whose birthdate it is have the augury of a year of prosperity through work as well as investments, but there may be confusion that entails journeys.

Children born on this day probably will be extremely gifted in executive ability. Subjects of this sign are good organizers and able to push through what is worth while.

The most deadly snake venom, compared drop for drop, is that from the Tiger Snake of Australia.

Movie Scrapbook

Dorothy Dix's Letter Box

DEAR MISS DIX—We have been married for only a few months. My husband seems to be happy and I could be if only he wouldn't be forever tell me about his former affairs with women—how beautiful this one was, how thrilling that one was and how much in love he was with another. He relates these romantic episodes in such a way that it draws an invidious comparison between me and those glamorous females, and makes me feel as if I am just a sort of drab, unexciting, uninteresting, homely housewife with no charm whatsoever. I know I am not that way at all now, but I will be some day if he doesn't stop killing all of my self-confidence. Is there any way I can stop my husband's reminiscences and make him realize how much happier I would be if he would just let me fancy myself the only girl he ever really cared about?

MARGOT.

Answer: It is easy enough to stop him. The next time he begins relating some amorous episode break in with one of your own. When he tells you about some beautiful blonde, throw some stalwart football hero in his teeth. When he relates how much in love he was with Maud, tell him how near you came to marrying Tom. Resurrect all of your old dates and feed him on them morning, noon and night. When he blows up with jealousy, as he is sure to do, then have it out with him and tell him that it is no more pleasant to you to have to listen to him sing a song about his old loves than it is for him to have to hear about the men that you used to run around with before marriage.

Furthermore, you can tell him that neither a man nor a woman is a good sport who brags about his or her former love affairs after marriage and reveals the secrets of those who trusted him or her. Only cads kiss and tell.

But all the same, no woman wants to listen to her husband tell how much in love he was with some other woman, and you are quite right to stop it.

DOROTHY DIX.

Today's Crossword Puzzle

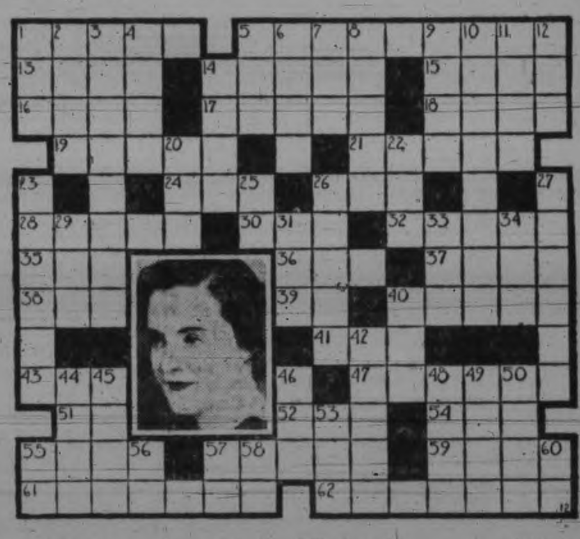

HORIZONTAL

1, 5 Recently crowned queen pictured here.
13 Measure.
14 Pertaining to a thread.
15 Last word of a prayer.
16 Epochs.
17 Silly.
18 Young lady's title.
19 To build.
21 Birds' homes.
24 To employ.
26 Taxi.
28 To give a speech.
30 Ratite bird.
32 Officer's extra pay.
35 Drunkard.
36 Kim..o sash.
37 Ra...end.
38 Sh...ed pla...
40 Demigoddess of fate.
41 Lion.
43 Encountered.
47 Unit of electrical current.
51 Month.
52 Thing.
54 God of war.
55 Eternity.
57 Sandalwood tree.
61 She is a native of ——.
62 She married the King of ——.

VERTICAL

1 Insofar.
2 To impel.
3 To ...erve.
4 Comfort.
5 Cotton machine.
6 Enthusiasm.
7 Hastened.
8 Amphitheatre centre.
9 Streams' obstructions.
10 One who imitates.
11 Headland.
12 Being.
...vulsions.
20 Billiard rod.
22 To recede.
23 Her husband is a ——.
25 Type standard.
26 Intrigue.
27 She lives in the Royal —— at Tirana.
29 Eggs of fishes.
31 Uncle.
33 Since.
34 Light brown.
40 Name.
42 Artist's frame
44 Mooley apple.
45 Indian Mahogany.
46 Three.
48 Century plant fibre.
49 Ireland.
50 Branches.
53 Age.
55 Sound of pleasure.
56 No good.
57 Mister.
58 Affirmative vote.
60 Each.

Answer to Previous Puzzle

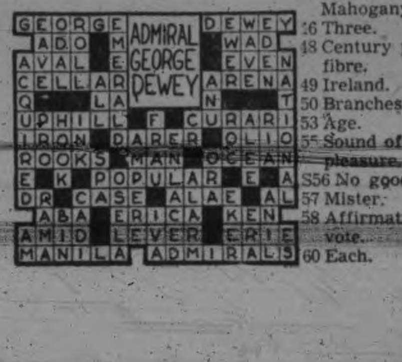

FRESH-CAUGHT WHITE SPRING SALMON, 2 lbs.....25c
FRESH-CAUGHT LOCAL HALIBUT, 2 lbs.....25c
CROSS' OWN CURED SMOKED ALASKAN BLACK COD, lb. 18c
FRESH-CAUGHT LOCAL RED SPRING SALMON, lb.....18c
FRESH-CURED POINT KIPPER HERRINGS, 2 lbs.....25c
CASH AND CARRY AT CROSS' 5 STORES

English Housing Service
Including
Painting, Interior Decorating, Gutters, Chimneys and Roof Repairs
AT REASONABLE RATES
Roofs and Stucco Sprayed
Concrete Work
Estimates Invited
Phone E 2774

Silk Crepe HOSIERY
Knee length and regulation length. All the newest shades.
49c Pair
DICK'S
1324 DOUGLAS ST. E 7552

Chinese Millhand Is Painfully Hurt

Jammed between two lumber carriers at the Cameron Lumber Company mill this morning, Soo Woo, Chinese millhand, was taken to the Jubilee Hospital in the C. and C. ambulance suffering from pelvic and head injuries.

Overnight Entries At Longacres

First race—Five furlongs: Lady Hill 103, Glad Mabel 105, Amata 103, Forward Four 110, Prince Pie 116, Smoky W. 113, Smoky Fountain 113, Glad Fraud 103.

Second race—Five furlongs: Lazy Martha 105, Peter Moon 108, Tail Wagger 110, Verda Play 110, My Lucky Baby 110, Laura's Pride 110, Hal's Pet 110, Gold Set 113, Valcola 110, Meteo Boy 118.

Third race—Six furlongs: Fanmail 106, Silver Blade 105, Shasta Rey 110, Alston 105, Panifio 106, Allegrezza 105, Sudra 106, Wild Top 110, Calmoon 106, Zoric 105, Booter Ford 105, Palomita 106.

Fourth race—Six furlongs: Princess Sylvia 109, Brimsey 114, Electrose 114, Mascantic 119, Wise Baby 114, Hurtle 114, Lady Torchilla 109, Sergeant Lee 114, Mint Drift 109, My Bow 119, High Trust 119, Daisy Bane 114.

Fifth race—Six furlongs: Jimmie Sweet 113, Lorena J. 110, Bit o' Scotland 113, King Preston 107, Luck Charm 113, Lanell 107, Man Grant 108, Brilliant Baby 108, Shasta Over 113, Mica Rock 113, Draco 113.

Sixth race—One mile: Bon Champ 117, Trahison 115, Princess Val 106, Woodgain 111, Drastic Goal 111, Wee Chap 111, Dazzling Lady 106, Sun Petal 108, Cleo's Pride 110, Curious 105.

Seventh race—Mile and a sixteenth: Beeson 117, Barrette 115, Early Hour 112, San Ramon 115, Patchaye 106, Lucky Meteor 112, Broad Royal 115, Notar 115.

Eighth race—Mile and a sixteenth: Silver Sickle 118, Low Bridge 115, Red Canoe 115, Souzee Circle 110, Disaster 113, Holstern 110, Blow Away 108, Bell of Iron 108, Val J. 117, Aksala 115, Star Signon 118, Trickling 113.

Overnight Entries At Brighouse Park

First race—Claiming, three-year-olds and up, foaled in western Canada; six furlongs:

Mac Phalaris	111
†Sunny Dolas	107
Doctor Larry	118
Spartan Beauty	109
Siluma	106
†Mary Irving	103
Billy Easter	118
Tetra Play	118

†Irving-Edwards entry.

Second race—Claiming, three-year-olds and up; six furlongs:

Keaton	114
Gloria G.	*107
Flying Hostess	106
Boss Camp	105
Cold South	117
Bar Boy	109
Night Parties	*104
Gateway	117
Arthur W.	114
Wigan	109

Third race—Claiming, three-year-olds and up, foaled in western Canada; five and a half furlongs:

Easter Kid	*110
Stanstill	*113
Chosen Heir	112
Si Green	118
Sunny Colleen	113
Don Lomond	*113
Happy Returns	*113
Silver Dew	*108
Roman Fiddler	112
Nurse Simony	*108
Terry Tet	*115
Happony	*108

Fourth race—Purse, maiden two-year-olds; five furlongs:

Fay Park	110
Glorification	117
Van Ele	120
†Vade Retra	117
†Lady Giovando	110
Ebony Moon	110
Rag Carpet	117
†Truely Flo	110
†Beauty War	117

†Campbell-Appleby entry.
‡Emerald Stock Farm entry.

Fifth race—Claiming, four-year-olds and up; one mile and a sixteenth:

Valerie Jean	103
Mr. Spence	108
Akahiba	111
†Easter Tommy	108
Bummer Bill	101
Maizie B.	100
†Tritona	103
Mister Gander	108

†Hill-Scobry entry.

Sixth race—Claiming, three-year-olds and up; one mile and 70 yards:

Idle Talk	*107
Just Mrs.	111
Sand Boot	113
Ardeltmo	*108
My Gentleman	117
Genevieve M.	111
Peace Leg	113
Madame Chene	107
Trossachs	*101
Easter Sun	113
Chatelaine	102
Texas Moon	108

Seventh race—Claiming, three-year-olds and up; one mile and 70 yards:

Distress Signal	*108
Elisak	118
The Pagan	117
Telepathy	108
Shabonee	*108
Pico Blanco	113
Thornhaugh	113
Silver Bond	110
Biddy's Toy	*108

Eighth race—Hurdles, claiming, four-year-olds and up; one and a half miles:

Ten Hug	137
Bendalin	150
Esquimalt	145
Quince Lad	153
Duke Pohl	147
Mahukona	147

*Apprentice allowance claimed.

"Camp" Surgical and Dress Supports
for Men and Women
(Authorized Dealers)
We Specialize in Consultations and Fittings at Private Residences
Phone or Interview Nurse Sandall
SURGICAL APPLIANCE AND SUPPLY CO.
742 FORT STREET Phone E 3114

GIVES SECOND TALK ON ART

Appreciation Not Gained By Pulling to Pieces, Says W. P. Weston

Taking individual works of art and pulling them apart was not the way to teach appreciation, W. P. Weston, A.R.C.A., said this morning in the second of a series of lectures he is giving in connection with the Victoria Summer School of Education.

The proper way to teach appreciation was by bringing the pupil to the state where he unconsciously recognized the principles which had been consciously brought to his notice.

Goodness of design, whether in painting, sculpture, architecture or the shape of everyday things depended on a few fundamentals—line, the human feeling for which was based to a large extent on habit formed by nature; the rhythmic effect of repetition of line and the masses of light and shade, color and congruity. Congruity came from the use of the proper material in the proper way.

By consciously taking notice of these things it was possible to come to the stage of appreciating them unconsciously, he said.

Art he described as the blending of the unique with the universal. A real work of art carried the individuality of the artist and at the same time had a universal touch which everybody could understand.

Mr. Weston illustrated his talk with a series of slides showing line, balance, tone and general effect. The pictures were taken from almost every field—nature, painting, drawing, architecture and the shape of vases and teapots.

MEET TO HEAR BECK ADVICE

Special Council Session Held With Public Utilities Expert

A special session of the City Council in franchise committee was held this afternoon to hear suggestions from R. W. Beck, public utilities expert, regarding action to be followed on the Goldstream power plant.

When the existing agreement between the city and the B.C. Electric Railway Company covering the Goldstream plant expired at the beginning of the month, the city extended the contract on a month-to-month basis at a rental of $1,250 a month to the company.

"We expect Mr. Beck to advise us on what course to pursue. He has been advised of the interim course we have taken and was conversant with details of plant operation and equipment prior to leaving. From his study of the information he has secured he should be in a position to bring forward recommendations to the council," Mayor McGavin said this morning.

Following the committee session today a general meeting of the council might be called this week to take definite action on the proposals advanced by Mr. Beck, he added.

The mayor was advised by long distance telepone Mr. Beck would arrived here by plane about 2.30 and would remain in the city for approximately four hours.

New Potato Prices Reduced Tomorrow

It was reported on Wholesale Row today that new potato prices will be reduced tomorrow morning. The approximate wholesale reduction will be 40 cents per 100 pounds.

A dump duty has been placed on American cantaloupe today. The orange market has advanced considerably in the last few days.

A large shipment of Okanagan cherries was received this morning and local Bing cherries advanced two cents a pound wholesale today.

The strawberry market was reported practically finished.

The monthly meeting of the Naval Veterans, Victoria Branch of the Canadian Legion, will be held in the clubroom Friday evening at 8.

BIG CHANGE IN RELIEF COSTS

City's Share Higher Than When Cases Twice As Numerous, Mayor Says

"Up to the time the provincial government changed its policy in regard to sharing costs of those relief cases declared unemployable, the city had been paying more out in relief this year than when the actual total of relief cases was twice as high," Mayor Andrew McGavin stated today.

His statement was made as the relief office continued preparation of lists of cases on which appeals will be taken to the Minister of Labor. The appeals will seek reversal of Employment Service of Canada decisions which declare between 200 and 300 cases "unemployable."

"The most recent decision of the government to make retroactive its payments on account of the unemployables should change the picture considerably, but subject to those changes, the figures for May show the burden of unemployment shifting overwhelmingly onto the city," the mayor said.

"During the peak load of March, 1933, there were 1,772 cases, including 1,130 family units and 642 single, receiving relief in Victoria. Total allowances amounted to $34,957, of which the city paid approximately $11,090, including an approximate $1,400 for direct city charges.

"In May of this year the total on relief was less than half that of March, 1933, the actual figure being 864, composed of 460 family units and 404 single cases. The total costs for the month of May were $17,899, or about half that of March, 1933. But the city's share, prior to the announced intention of the government to absorb 40 per cent of unemployable costs, was $11,753. Of the latter figure, $9,912 was listed for direct city charges.

"The city appreciates the action of the province in assuming part of the burden of unemployables, but, at the same time, it intends to exercise its right of appeal on cases declared in that class, since the costs for such are still more than Victoria feels it should be called upon to meet, the mayor concluded.

POLICE SHOOT JULY 25 AND 26

The city police annual revolver contest, postponed from the early part of this month, will be held on July 26 and 27 at the Thetis Lake range, officials announced this morning.

The meet was previously put off indefinitely but at a meeting of the committee yesterday it was decided to proceed with the original program on the later dates. Competitors from all parts of British Columbia, Washington and Oregon will take part in the meet.

Harry Cooper Is Defeated

Leading U.S. Pro Beaten By Serafin in First Round of P.G.A. Tourney

SHAWNEE-ON-DELAWARE, Pa.—Denny Shute, winner of the title the last two years, today marched into the third round of the National P.G.A. championship.

He came back from 1 down at the turn to beat Clyde Usina of Stoneham, Mass., 3 and 2, in the morning, then followed up with a 7 and 6 route of John Thoren of Brookline, Mass., in the afternoon.

Shute, who played the last 10 holes of his morning match in par, was three under standard figures for the 12 holes of his afternoon conquest.

Harry Cooper, consistent money winner and Canadian open champion, was blasted out in the first round as he dropped a 4 and 3 decision to Felix Serafin veteran pro from Clarks Summit, Pa.

Shute's next rival will be Jimmy Hines, two-time metropolitan open champion, who nosed out Frank Walsh, Bretton Woods, N.H., 2 and 1.

Harry Bassler, former caddie from Long Beach, Calif., sent veteran Ed Dudley to the sidelines, 4 and 3.

ROAD DEBENTURES

FREDERICTON (CP)—As another step toward completion of its hard-surfacing road program, New Brunswick will offer $4,000,000 debenture issue made up of three-year 3 per cent and eight-year 3½ per cent maturities, Hon. A. A. Dysart, Premier and Minister of Public Works, announced today.

TOWN TOPICS

Rev. Dr. J. E. Purdie of Winnipeg, well-known Bible teacher and evangelist, will be the speaker at the Pentecostal Tabernacle, 842 North Park Street, tomorrow and Friday evenings at 8.

Action on his request to the city for laying of sewer and water services to a subdivision on Topaz Avenue is sought in a letter from A. J. Morley, received today at the City Hall.

In the report of visitors' day at the Canadian Girls in Training camp at Glinz Lake on Saturday afternoon the name of Miss Carlotte Crawford, one of the leaders, was inadvertantly omitted.

Mrs. H. V. Lucas of Hawaii will give a lecture on "Sugar Plantations" and "Volcanoes" of Hawaii at the Lake Hill Mission Church this evening at 8.15. The talk will be illustrated by movie reels.

A meeting of Ward Two Liberal Association will be held in Liberal Headquarters tonight at 8 when delegates to the provincial convention in Kamloops, August 25 and 26, will be appointed.

"The Man Who Cheated the Gravedigger" will be the subject of a special sermon to be given by Rev. Niel McIntyre, blind evangelist, at the Christian Missionary Alliance tonight at 8.

A permit for $450 repair work to the fire-damaged premises at 1039 Sutlej Street was issued today by the city building inspector's department to Owen P. Fowler. Wm. J. Drysdale will do the work.

Court Northern Light No. 5935, Ancient Order of Foresters, will hold their 63rd anniversary on Wednesday at 8. After the business session, an old-fashioned party will be held. All foresters are invited.

Oak Bay municipal employees will be given a free morning on Saturday, July 30, for their annual picnic, the municipal council decided last night. A grant of $20 was voted toward the expenses of the picnic.

Owners of trucks who are interested in renting their vehicles for float use in the August parades are requested to leave their names and addresses and details about their trucks at the Junior Chamber of Commerce celebrations offices, Arcade Building.

Louise Roycroft, five, 422 Craigflower Road, suffered scratches about the forehead, nose and left thigh when she was knocked down by a car last night on Craigflower Road, according to a city police report. The car was reported driven by W. Rutherford, 1315 Coventry Street.

Under the auspices of the Victoria Horticultural Society a rose-budding demonstration will be given tomorrow afternoon at 2.30 in the garden of the society's secretary, D. D. McTavish, 26 Douglas Street, by Alex. Mitchell. Following this demonstration Michael Pope will exhibit his new electric hedge clipper.

Permission to erect a memorial cross on Pioneer Square in memory of comrades who fell in France, is sought by Col. Lorne Ross on behalf of the 16th Canadian Scottish Association, in a letter received late yesterday at the City Hall. The association, Col. Ross stated, planned to hold memorial services at the cross each year.

Officers and men of the 15th Field Brigade, Vancouver, who have been under canvas for the last week at Fort Macaulay, held a drumhead service at Bullen Memorial Park Sunday afternoon. Lieut.-Col. C. Beeston was in charge of the parade and the band of the 5th B.C. Coast Brigade also took part. The service was conducted by Rev. Alan Gardiner.

May Regulate Book-keeping

Accounting System For Gas Stations Is Considered

Establishment of a uniform system of accounting for all gasoline service stations in British Columbia is being considered by the Coal and Petroleum Control Board as a means of co-ordinating the information it requires on the marketing and distribution of gasoline in the province.

The board is now registering all gas stations, as well as coal dealers, mines and refineries under its new licensing plan. Because of the different methods of book-keeping used by gas stations difficulties are foreseen in gathering data which the board needs. It has power to order all stations to keep their books by a uniform method, officials state.

Applications for licenses are due by July 15, under regulations recently issued by the board. Up to this morning upwards of 400 applications had been filed. Licensing will begin August 15.

Prize List For August Parades

Handsome Awards Offered By Junior Chamber of Commerce

Following a meeting of the Victoria Junior Chamber of Commerce celebrations committee last night, prizes to be awarded in the various sections of the day and night parades on August 3 and 6, respectively, were announced along with rules of competition.

One of the main endeavors of the Junior Chamber this year will be to bring out the floral effect as much as possible in all sections of the parades, Ernest Harris, president of the Chamber and chairman of the committee, said.

Ten sections will comprise the day parade of Wednesday afternoon, August 3, for which the following prizes are offered:

Section 1a—Floats entered by civic bodies from the mainland; one prize, a perpetual trophy and miniature.

Section 1b—Floats of Vancouver Island local bodies, excluding Victoria; first prize $125, second $75. This section has been introduced in an endeavor to have cities and municipalities in other parts of the island take part in the parade.

Section 2—Floats entered by fraternal, patriotic, educational, national and benevolent organizations, and service clubs and sports clubs; first prize $125, second $100, third $75. In the event of there being seven or more entries, a fourth prize of $50 will be awarded. Floral decorations will receive 25 points in the marking in this section.

Section 3—Floats entered by public utilities, department stores and large industrial firms; one prize, a perpetual trophy and miniature.

Section 4—Commercial and industrial firms other than those in Section 3; first prize $75, second $60, third $50.

Section 5—Comic floats; first prize $50, second $35.

DECORATED CARS

Section 6—Decorated private automobiles; first prize $50, second $35, third $25. In the event of there being seven or more entries, a fourth prize of $15 will be awarded.

Section 7—Decorated automobiles by commercial firms; first prize $40, second $30, third $20. This section will be open to any commercial firm wishing to make an entry, the only stipulation being that the name of the firm or any advertising message must be worked in flowers or decorative materials, in the general design.

Section 8—Equestrian entries; first prize $30, second $20. Each mounted unit must consist of at least 10 riders.

Section 9—Comic bands; one prize, $25. Each band must consist of at least eight participants, either walking or conveyed, and all must be dressed in comic costumes. The instruments need not be of orthodox character, and the judging will not be on musical ability.

Together with the sections enumerated above, the parade will be built up of international units, army and navy bands, and marching units. In addition to "Miss Victoria," three visiting queens, from Portland, Port Townsend and Astoria, will be in the procession, which is expected to be at least one and a half miles long.

NIGHT PARADE

The night parade on August 6 will comprise the following sections:

Section 1—City floats; no prize offered.

Section 2—Floats representing organizations and clubs; first prize $100, second $65, third $50. In the event of there being seven or more entries, a fourth prize of $35 will be awarded.

Section 3—Floats entered by public utilities, department stores and large industrial firms; no prize offered.

Section 4—Floats entered by commercial and industrial firms other than those in Section 3; first prize $50, second $40, third $30. In the event of there being seven or more entries, a fourth prize of $20 will be awarded.

Section 5—Comic and novelty floats; first prize $30, second $20, third $10.

Section 6—Decorated private automobiles; first prize $35, second $25, third $10.

Section 7—Decorated automobiles by commercial firms; first prize $30, second $20, third $15.

Section 8—Mounted units; one prize, $25.

Section 9—Comic bands; one prize, $25.

Section 10—Carnival walking figures, minimum age limit, 15 years; first prize $10, second $7.50, third $5.

Section 11—Soapbox Derby racers; first prize $10, second $5, third $3. In the event of there being six or more entries, a fourth prize of $2 will be awarded.

It was pointed out at the meeting that all entries in sections 1, 2, 3, 4, 5, 6 and 9 of the night parade must be suitably illuminated by a minimum of 12 lights in addition to the standard equipment of the vehicles. Any exceptions to this ruling must receive the ratification of the committee in advance. Lighting must be so arranged as to give continuous illumination throughout the parade.

All entry forms for the two parades must be returned to the committee rooms, Arcade Building, not later than noon on Saturday, July 30.

The coronation of "Miss Victoria" will take place on July 27 it was decided. A committee consisting of W. C. Mearns, chairman; Alex Hall, vice-chairman; Nelson Goodwin, Howard Jones, George Bone, Reginald Bullock and Jack Phillion was appointed to attend to the coronation arrangements.

Arrangements for the "Miss Victoria" ball will be handled by a committee under the chairmanship of Arthur Baker. His fellow committeemen are: William Lawson, vice-chairman; Thomas Woollison, George McCann, Harry Bleasdale and Thomas Little.

OBITUARIES

ANNA H. WRAY

Private funeral services for Miss Anna H. Wray, of this city, were conducted Monday afternoon in Sands Mortuary Ltd. Rev. F. A. P. Chadwick officiated. Many beautiful flowers covered the casket. The following acted as pallbearers: J. Willis, R. Long, William Duncan and G. Gurr. The remains were laid at rest in the family plot in Ross Bay Cemetery.

MARGARET A. McINTOSH

Funeral services for Miss Margaret A. (Billie) McIntosh of 737 McClure Street will be held tomorrow afternoon, at 2.30, from the S. J. Curry & Son Funeral Home. Rev. Peter McNab will officiate and cremation will take place at the Royal Oak Crematorium.

JAMES ABNER GOODWIN

Rev. F. Comley conducted the funeral services over the remains of James Abner Goodwin in Hayward's B.C. Funeral Chapel yesterday afternoon in the presence of sympathizing friends. The hymn, "Nearer, My God, to Thee," was sung. The pallbearers were: Daniel Thyne, W. E. Davies, Thomas Hopley and John McNeilly. The remains were laid at rest in Royal Oak Burial Park.

FREDERICK D. STEWART

At St. Joseph's Hospital yesterday Frederick David Stewart of 1334 Burleith Street, passed away, aged 53 years. Born at Toronto, Mr. Stewart was assistant postmaster at Saskatoon before coming to Victoria 11 years ago. A member of the Britannia Branch of the Canadian Legion, Mr. Stewart served overseas with the 16th Canadian Scottish, and was also a veteran of the South African War. He is survived by his widow, three sons, Wallace and Jack, Vancouver, and Robert, and two daughters, Jean and Winnie, at home. The remains are reposing in Sands Mortuary Chapel, where funeral services will be conducted Thursday afternoon at 3.30. Rev. C. D. Clarke will officiate and the remains will be laid at rest in the Colwood Burial Park.

NEIL McCAIG

Many sorrowing friends attended the funeral of Neil McCaig, held yesterday afternoon from McCall Bros.' Funeral Chapel. The casket was banked with many beautiful floral tributes. The service was conducted by Adjutant Watt, assisted by Adjutant Watt, assisted by Mrs. Watt and Rev. Dr. J. B. Rowell, and the hymns "Shall We Gather," "Jesus, Lover of My Soul" and "How Sweet the Name" were sung. "Face to Face" was sung as a solo by Miss May Buckingham. Interment was in Colwood Burial Park, where Major M. Jaynes, Vancouver, sang the solo, "Sleep on Beloved," at the graveside. The following acted as pallbearers: J. Bichard, F. Stanton, H. Horn, T. Wood, F. Reynolds and W. Radcliffe, all members of the Salvation Army, of which Mr. McCaig was a member for many years.

Verdict On Death Of Inspector Service

PRINCE RUPERT (CP)—A coroner's jury yesterday found Acting-Inspector W. J. Service and Sergeant Robert Gibson of the British Columbia Police were killed last Monday by gunshot wounds "caused by a .38 calibre revolver fired by Mike Gurvich, who thereby committed murder."

Gurvich himself was shot down by police a few minutes after Service had been killed and Gibson mortally wounded as they sat in their headquarter's office.

QUICK AIDS TO BETTER MEALS AT LOWEST COST WITH THE
GENERAL ELECTRIC
Triple-Thrift REFRIGERATOR
Terms as Low as $1.00 Weekly
Start now to enjoy the new features of the G-E Refrigerator . . . you'll find it a marvelous aid in preparing better meals, especially in hot weather. And the saving on food bills will amount to more than your monthly payments.
FLETCHER BROS.
1130 Douglas St. (VICTORIA) Ltd. Phone G 7148

SAWS WE HAVE A LARGE STOCK OF NEW and USED SAWS
7-ft. Chinook Crosscuts $5.25
CAPITAL IRON & METALS LTD.
1834-32 STORE STREET GARDEN 2434

W. A. BLAKE WINS CHESTERFIELD SET

As a result of the 18-way tie for first prize in last week's Miss Victoria" estimating contest, another contest for those eligible for the prize was held last night and W. A. Blake, 577 Yates Street, was declared the winner when he guessed just one short of the number of odds and ends in a jar.

There were 382 articles in the jar and Mr. Blake's estimate was 381. He won the chesterfield suite donated by the Standard Furniture Company. Runner-up was Mrs. A. Dixon, Cotswold Road, who won the $10 prize donated by E. A. Morris. Her guess was 407.

An electric washing machine donated by the B.C. Electric Company is the first prize in this week's estimating contest. The machine is on display in the company's show window, Douglas Street. Each "Miss Victoria" vote is good for one estimate.

Film Executive Holidays Here

Vitaphone Official Among Many Visitors at Present in Victoria

People on holiday trips from all parts of the continent continued to arrive in Victoria today. Many of them came through the Canadian Rockies; others went the long way around and took a sea voyage via the Panama Canal.

Samuel Sax, manager of eastern production for Vitaphone, Warner Brothers, arrived at the Empress Hotel yesterday with Mrs. Sax and J. P. Plottel, manager at Vancouver for Warner Brothers, and Mrs. Plottel.

Mr. Sax handles all shorts for the movie concern. Under him come the Merrie Melodie cartoons, Floyd Gibbons features, musicals and colored travelogues.

"I was here ten years ago and I've never forgotten Vancouver Island, so I came back for another visit, and I hope to come again," said Mr. Sax as he left this morning with his party to see Butchart's Gardens.

LEAVE FOR ISLAND

Mrs. Clarence S. Beesemyer and her daughter, Miss Donna Beesemyer, left the hotel this morning for Tumba Island, Gulf of Georgia, to join Mr. Beesemyer, who has been there for some days, fishing and boating. The Beesemyers live at Pacadena, and he is vice-president of Gilmore Oil Company.

J. D. Zellabach, president of the Crown Zellabach Corporation and Mrs. Zellabach, prominent residents of San Francisco, are in the city on vacation.

Major-Gen. and Mrs. W. C. Sweeney and Major and Mrs. J. H. Hills of Fort Lewis, Wash., have arrived at the Empress, and Dr. and Mrs. C. B. Cooper of Honolulu, who come here every summer, are expected in the morning by Ss. Empress of Canada.

Others registered today include Col. Victor Spencer, Vancouver; Mr. and Mrs. E. W. Turner, Modesto; Mr. and Mrs. W. J. Lovenz, San Francisco; Mr. and Mrs. M. H. Harris, San Francisco; Mr. and Mrs. N. W. Henderson, Los Angeles; Mr. and Mrs. P. Wilson, Vancouver; Mr. and Mrs. J. H. Everest, Oklahoma City; Dr. and Mrs. M. R. Weidner, Chicago; Mr. and Mrs. George McLelland, Winnipeg; Mr. and Mrs. W. Walker, Vancouver; Mr. and Mrs. N. B. Wade, Burlinghame; Mr. and Mrs. J. Burt, Mill Valley; Mr. and Mrs. A. J. Willoughby, Winnipeg; Mr. and Mrs. A. A. McDonald, Vancouver; Mr. and Mrs. John S. Pullar, Los Angeles; Mr. and Mrs. T. M. Stensgaard, Los Angeles; G. A. Martin, Vancouver; Mr. and Mrs. A. B. Recknagel, Ithaca, New York; Mr. and Mrs. H. Holmes, Brooklyn; Mr. and Mrs. F. W. Burks, Flin Flon, Manitoba; Mr. and Mrs. K. von Platen, Pasadena.

Ninety members of a Powers Across America Tour arrived in town early this afternoon from Seattle, had luncheon at the Empress and took a sightseeing drive before leaving on the afternoon steamer for Seattle.

MACHINE GUNS ECHO AT HEALS

Scottish Battalion and Westminster Regiment Under Canvas

Rattle of machine guns echoed today at Heals rifle range, West Saanich Road, when the Second Battalion (M.G.) Canadian Scottish Regiment, and the Westminster Regiment went into camp.

The Second Battalion and the New Westminster unit, the wartime 4th, became machine gun battalions at the time of the army reorganization at the beginning of last year.

The camp, under tthe command of Lieut.-Col. Walter Bapty will continue until Saturday.

The second battalion of the Scottish is made up of companies from Courtenay, Nanaimo, Duncan and Saanich. Under canvas at present are platoons from Alberni, Chemainus, Sooke, Marigold, Sidney and Salt Spring Island.

The program of instruction for the camp includes night firing under the supervision of Princess Patricia's Canadian Light Infantry and machine gun tactics, including the use of mechanical transport.

Infantry units including the First Battalion, Canadian Scottish, from Victoria, and a number of mainland units will go under canvas at Sidney for a week next Sunday.

Seeks Return Of Tag Collections

P. J. Sinnott, counsel for the single unemployed tin canners who appeared in the City Police Court last week, this morning made application to Magistrate Hall to collect the money in the cans taken by police when the men were arrested.

The application was unopposed by C. L. Harrison, prosecutor, but the court ruled Mr. Sinnott should secure individual permission from the men who had the cans to receive the money.

Mr. Sinnott this morning produced a letter from the Single Unemployed Protective Association authorizing him to make the collection, but the court held the permission should come directly from the men, now in Oakalla. The tin canners concerned were those who pleaded not guilty and were convicted and sentenced to 15 days' imprisonment.

Roosevelt Makes Speech From Train

Aboard President Roosevelt's Train En Route to San Francisco (AP)—President Roosevelt asserted today that "we want democracy to work."

"That is our chief objective," the President told a crowd estimated by police at more than 15,000, in a brief near platform address from his special train at Pueblo, Colo.

"We don't want to copy other forms of government," he said. "Ours is good enough for us."

You Can't Do Better Than Buy a
McClary Range
You Will Be Assured of Absolute Satisfaction
Terms Arranged. Your Old Stove Will Be Taken as Part Payment.
Home Furniture Co.
823 FORT ST. E 9921

CLASSIFIED ADVERTISING TELEPHONES—E4175, E4176

Victoria Daily Times

MEMBER AUDIT BUREAU CIRCULATION

TIMES TELEPHONES

Advertising Department ...... Empire 4175
Circulation Department ...... Empire 7522
News Editor and Reporters... Empire 7177
Editor .... Garden 6822

CLASSIFIED ADVERTISING RATES

3c per word per insertion. - Minimum charge, 25c.

Births, $1.00 per insertion.
Marriages, $1.50 per insertion.
Deaths, $1.50 first insertion and $1.00 succeeding insertions.
Funeral notices, In Memoriam notices and Card of Thanks, $1.50 per insertion.

In computing the number of words in an advertisement, count five words for the first two lines and seven words for each line thereafter. This is not an absolute guide to the number of lines, much depending on the length of the individual words.

The Times will not be responsible for more than one correct insertion of any advertisement ordered for more than one issue. Any claim for rebate on account of errors or omissions must be made within 30 days from the date of the same, otherwise the claim will not be allowed.

Advertisers who desire it may have replies addressed to a box at The Times Office and forwarded to their private address. A charge of 10c is made for this service.

Subscribers wishing their addresses changed should notify this office as well as the carrier. If your Times is missing, phone E7522 before 7 p.m. and a copy will be sent by special messenger.

BOX REPLIES AVAILABLE

Letters addressed to the following boxes are available at The Times Office on presentation of box letters. Maximum results are obtained by advertisers who follow up replies promptly.

578, 619, 640, 679, 700, 716, 729, 814, 8976, 9009, 9270.

Announcements

DIED

McINTOSH—After a brief illness, at St. Joseph's Hospital, there passed away Sunday, July 10, Margaret Adelaide (Billie) McIntosh, of 737 McClure Street. The late "Billie" McIntosh, who was 20 years of age, was born in this city and attended Sir James Douglas School, Victoria High and St. Ann's Academy. She leaves in sorrow her mother, Mrs. Edna McIntosh, 737 McClure Street.
Funeral services will be held Wednesday afternoon, July 13, at 2.30 o'clock, from the parlors of the S. J. Curry & Son Funeral Home. Rev. Peter McNab will officiate, after which cremation will take place at the Royal Oak Crematorium.

STEWART—On Monday, July 11, 1938, at St. Joseph's Hospital, at the age of 53 years, there passed away Frederick David Stewart, of 1334 Burleith Street. Born at Toronto, Ont., the late Mr. Stewart served as assistant postmaster at Saskatoon before coming to Victoria 11 years ago. A member of the Britannia Branch of the B.E.S.L., Mr. Stewart served overseas with the 16th Canadian Scottish Battalion and was also a veteran of the South African War. There remain to survive his passing, besides his loving wife, at the residence, three sons, Wallace and Jack of Vancouver, Robert at home, and two daughters, Jean and Winnie, both at home.
The remains are reposing at the chapel of the Sands Mortuary Ltd., from where funeral services will be conducted on Thursday, July 14, 1938, at 3.30 o'clock. Rev. C. D. Clarke will officiate and the remains will be laid at rest in the Colwood Burial Park.
(Saskatoon papers please copy.)

7 FLORISTS

ALL FLORAL WORK ARTISTICALLY designed. We grow our flowers. Brown's Victoria Nurseries, 618 View. G6612. G1521

ANY FLORAL DESIGNS AT LOWEST prices. Pollock Bros., 1315 Douglas St. G3315

BALLANTYNE BROS LTD.
1211 Douglas Street Phone G2421
CUT FLOWERS AND DESIGNS
WE TELEGRAPH FLOWERS ANYWHERE

Floral Art Shop. T. G. M. Custance. Distinctive funeral designs. 639 Fort. E4813

8 FUNERAL DIRECTORS

S. J. CURRY & SON
"Distinctive Funeral Service"
Private Family Rooms—Large Restful Chapel
Opposite New Cathedral Phone G5512

HAYWARD'S B C FUNERAL CO. LTD.
Established 1867
734 Broughton Street
Calls Attended to at All Hours
Moderate Charges Lady Attendant
Phones: E3614 G7679 G7682 E4065

McCALL BROS
"The Floral Funeral Home"
Office and Chapel corner Johnson and Vancouver Streets Phone G2012

THOMSON FUNERAL HOME
Established 1911—Lady Attendant
Funeral Directors
Phone G2612 1625 Quadra St

9 MONUMENTAL WORKS

STEWART MONUMENTAL WORKS LTD. Take No. 6 street car to works. 1401 May St. Phone G3452. tf

10

Coming Events

A BIG OLD-TIME DANCE EVERY SATurday, A.O.F. Hall; Haymakers' "Swing Session." Ice cream! Prizes! 35c. Special welcome for up-island visitors!!

ANOTHER ANNUAL ALL-SOOKE DAY dance, Wednesday, July 13, dancing 9 to 2. Modern dancing with Bunk McEwan's orchestra, old-time dancing with Scaife's orchestra. Admission, 50c. Ticket admits holder to both dances. Refreshments. Special new attractions. 9581-6-9

A.O.F. WEDNESDAY, JULY 13, STEWart's Old-timers; auspices W.A. Pro Patria Branch, Canadian Legion; dancing, 8.30-12.30; prizes; refreshments; 35c. 9606-4-10

BALLROOM DANCING — IT'S EASY Fun At Mr. and Mrs. Geo. Rosaly's. E4854. tf

CENTRAL WHIST CLUB — PARTNER progressive whist, nightly, 8.45; prizes, $15. Afternoon games, 2.30; admission 25c.

COAST HALL. WHIST, NIGHTLY, 8.45; 2-4s, 2-2s, 2-1s, 2 specials. Afternoon games as usual.

DANCE AT THE CRYSTAL GARDEN, Wednesday and Friday, 9.30 to 12.30; admission 50c. 2-9

COMING EVENTS (Continued)

ESQUIMALT ATHLETIC, FRASER ST.—Military 500 every Wednesday, 8.30; 16 prizes, 4-1s, 4-2s, 4 consolation, 10-bids, tombolas; refreshments. Admission, 25c. 9555-1-41

FLANNEL DANCE, HILLCREST TENNIS Club, at Macaulay Point Golf Club, Tuesday, July 12; 9.30 till 1.30; Len Acres' orchestra; refreshments; admission 50c. 9587-1-9

FRUIT BONBONS FOR AFTERNOON teas or parties, $1.00 a pound. Any color made to order. Walker's Chocolate Shop, 1241 Broad St. E5879.

McMORRAN'S, CORDOVA BAY, DANCing every Saturday night; 35c; Bunk McEwen's band; tombolas. 9717-tf

MILITARY 500, TONIGHT, 414 SKINner St., 8.30; 19 prizes; refreshments; 25c. 9527-1-9

ORANGEMEN'S DANCE, JULY 12, 8.30 to 11.30; Irvine's orchestra; Orange Hall, Courtney St.; visitors welcome; admission 25c. Remember the Glorious Twelfth. 9640-2-9

RIGHT NOW IS THE TIME TO START, and this winter at those parties you will play popular piano. 20 lessons. No failures. The King Kole Short System Studio, Arcade Bldg., 1122 Broad St., Suite 52; opposite David Spencer Ltd. Open evenings. Telephone Westholme Hotel, E1151

11 LOST AND FOUND

LOST—ONE WHEEL SHIELD FOR 1938 Plymouth. Reward. Phone G5511. 9647-1-9

FOUND — MONEY. PHONE E9906. 9668-1-9

LOST — SPRINGER SPANIEL PUP, black and white, four months old. Reward. E9864 9666-3-11

LOST—TAN PURSE, SATURDAY NIGHT. Return office, Dominion Hotel. 832-1-9

13a

Business Cards

CARPENTERS AND CONTRACTORS

GENERAL HOUSE REPAIRS; REmodeling; a new home; fair price. H. Case. Phone E0650. 9570-26-31

ENGLISH HAND LAUNDRY

SHIRTS, 13c; COLLARS, 3 FOR 10c; collars turned. Courtney at Douglas. E6192

ENGRAVERS

PHOTO-ENGRAVING, HALF-TONE AND line cuts. Times Engraving Department.

FLOOR SURFACING

V.I. HARDWOOD FLOOR CO., 707 Johnson. Free estimates. G7314.

INSURANCE

FIRE, AUTO AND ACCIDENT INSURance. See Lee Fraser & Co. Ltd.

LAWNMOWERS

ELVES BROS. LAWNMOWER SHOP—Mowers sharpened $1, delivery 25c. 1423 Broad. E0682. Opp. B. & K. 9596-26-31

PAPERHANGING AND PAINTING

PAPERHANGING, KALSOMINING, painting; prices reasonable. E2718. 9612-25-31

PLUMBING AND HEATING

LOW ESTIMATES—VICTORIA PLUMBing Co. Ltd. G1553. 9344-26-21

WEATHER STRIPPING

PEACE METAL WEATHERSTRIPS
Venetian Blinds, Rolling Fly Screens
Estimates Free—B. T. Leigh. E9685

WOOD AND COAL

A BARGAIN—ONE WEEK, INSIDE FIR blocks mixed with heavy slab, Malahat, ready to burn, never in water, $2.75 cd. E9111. Sooke Lake Wood Co. 777-26-30

A SPECIAL—500 CDS. BONE-DRY FIR block, mixed with bark slab, 1 cd., $3.25; 2 cds., $6.00. Must be moved by order C.N.R. Sooke Dry Wood Co. E8925. 619-26-11

A-1 FIR MILLWOOD, PER CORD, $2.50. Inside, two-cord lots, per cord, $4. Canadian Wood and Coal. G3266. 9155-26-104

ALL BEST REAL DRY CEDAR. $1.25 load; 2 loads cedar, $2.25. E6722, nights G1555. tf

ALL-FIR MILLWOOD, $2.50 PER CD., IN 2-cd. lots. Practically dry. $3.50. Active Fuel. E5343

A-1 CORDWOOD—FIRST GROWTH, 4 ft., 3 cords, $13.50. Geo. Wilmshurst. G6128 610-26-10

COOPERAGE WOOD, $1.50 ½ CD.; KINDling, $1.50 ½ cd.; dry stove wood, $2 ½ cd. E5023. 767-26-29

MILLWOOD, $2.50 PER CORD. INSIDE fir, $4 per cord. Bark slab, $3.25 per cord. All in 2-cord lots. Colwood Wood Co. G4044 tf

NO. 1 FIR MILL WOOD, $2.50 PER cord, 2 cord lots. Inside fir, $4.00 cord in 2 cord lots. Manning & Shaw Fuels. E0624

SCREENED FIR SAWDUST, $3.00 PER unit. Manning & Shaw Fuels. E0624

SHAWNIGAN DOUGLAS FIR, DRYLAND, 2 cds., $5.50; 1 cd., $3. Heavy slabs, per cd., $3.50. Inside blocks, per cd., $4. Bone-dry slabwood, per cord, $3.75. Selkirk millwood, per cord, $2.25. 4-ft. bone dry slab wood, newly cut into 12-in. lengths, $4.25 per cd. Shawnigan Douglas Fir Wood Co. E3914.

$3.50—UP-ISLAND SLAB, 12". RODgers' Wood Co. Alpha St. G3214

13b

Professional Cards

CHIROPRACTOR

JOHN M. STURDY, REGISTERED AND licensed chiropractor. 109 Union Bldg. E5034 tf

COLONIC IRRIGATION

INTERNAL BATHING, MASSAGE, STEAM baths. 506 Campbell Bldg. E2721. COLONPATHIC INSTITUTE 9595-26-31

NURSING & CONVALESCENT HOMES

BEACHCROFT NURSING HOME, 705 Cook St. Medical and convalescent patients exclusively; private and semi-private rooms. Miss M. Mirfield, R.N. E3813 9557-26-26

PATENT ATTORNEYS

FETHERSTONHAUGH & CO.
Patents and Trade-marks
Offices Throughout Canada and U.S.
789 W. Pender Vancouver Phone Sey. 1786

14 EDUCATIONAL

CRANLEIGH HOUSE SCHOOL. DAY boys, preparatory and high. E8214. 9383-26-22

EDUCATIONAL (Continued)

SPROTT-SHAW BUSINESS INSTITUTE —Courses: Stenography, secretarial, commercial, radiotelegraphy. Telephone G4512

ST. MARGARET'S BUSINESS SCHOOL—Junior House St. Margaret's School. Miss W. G. Milligan, principal. E3234. 9060-1-9

STANDARD SCHOOL STENOGRAPHY—Oak Bay Junction. Miss G. Dickson, principal. G1824. 9080-26-9

14e DANCING

BALLROOM. ARTHUR MURRAY SYStem. Mr. and Mrs. Geo. Rosaly. E4854.

16 TRAVELING OPPORTUNITIES

DRIVING TO SASKATOON ABOUT July 19, would like company of two passengers. Phone Colwood Hotel. 813-3-9

17 MISCELLANEOUS

SAWS FILED, GUMMED, SET; TOOLS sharpened. E1029. W. Emery, 1567 Gladstone

18

Personal

A DISEASE IS "LAZINESS," AND IF not nipped in the bud will penetrate the whole system. Enjoy some of our building foods daily, fill the mind with uplifting and progressive literature, and exercise all your muscles daily and your body will get so full of pep you will "find a way or make it" to reach the road to success. Golden Loaf Bakery, 711 Fort St.

A PLACE TO ENJOY HOME-LIKE HOT meals, prepared and cooked by white help. The Mayfair Cafe, 1011 Broad St., at Fort.

A REAL HEALER FOR VARICOSE ulcers. Try Wightman's. Department and drug stores.

ATHLETE'S FOOT AND VARICOSE ulcer remedies. Ask your druggist for Wightman's. tf

BOAG'S ECZEMA REMEDY — HEALS like magic. Hudson's Bay, D. Spencer Ltd. 615-26-11

CALL G3243 FOR PROMPT, COURTEous and efficient delivery service. Nu Way Delivery System tf

EVERYONE, ATTENTION! A SPOT OF tea and a little advice from a widely-experienced cup reader may solve your problems. Try it. Cafe De Paris, Atlas Theatre Bldg. 9284-26-15

EXCELLENT SELECTION OF TWO AND three-piece knitted suits. Gordon Ellis Ltd., 1107 Government St. 8427-tf

ECZEMA, ITCH, PILES. TRY GEORGE Lee's Chinese remedy. 638 Cormorant Street. 9633-26-33

FRUIT BONBONS FOR AFTERNOON teas or parties, $1.00 a pound. Any color made to order. Walker's Chocolate Shop, 1241 Broad St. E5879.

KILMALU GUEST HOUSE, MILL BAY, now open. 5300-26-16

KNITTED SUITS, EXPERTLY CLEANED and blocked. City Dye Works. G1621.

LADIES' HEELS, L. OR R., 25c. SQUARE Deal Shoe Repairs, 1224 Broad.

LADY, ANXIOUSLY DESIRING PASSAGE to Port Alberni by July 15, willing to share expenses. Box 100 Times. 2-9

McLEAN'S BAKERY. TWO STORES. 1304 Douglas St. and 1032 Pandora Ave.

MAKE YOUR FEET HAPPY—OUR SYStem "it's better"; scientific arch supports and other appliances; two weeks free trial; investigate. Smith System, 745 Yates. 9566-26-30

RHODA'S BANANA BREAD—BAKED every day. Delicious for every occasion. Walker's Chocolate Shop, 1241 Broad St. E5879

YOUR DRY CLEANING PROBLEM solved. For a limited time we offer a theatre ticket free with any order 75c or more. Your goods will be called for and delivered at lower prices, and will be under the supervision of a tailor and dry cleaner of 14 years' experience. Ideal Cleaners and Dyers, 933 Fort St. E2094 9528-26-22

Employment

19 HELP WANTED—MALE

EXPERIENCED SHOE SALESMEN wanted. Munday's Shoe Store, 1203 Douglas St. 9667-1-9

OFFICE MAN, EXECUTIVE ABILITY, investment $2,000, salary $150 per month; profits will bring this up to earnings around $225 per month. Phone E6433, between 12 and 1, for appointment only. 828-2-9

21 SITUATIONS WANTED—MALE

CUTTING HAY, TEAMING, BASEMENTS dug, by day or contract. Albion 19W. 9271-26-18

EXPERIENCED COMMERCIAL DRIVER desires work; unafraid of hard work. G2147 (between 5-6 p.m.). 789-1-9

22 SITUATIONS WANTED—FEMALE

COMMERCIAL STUDENT WOULD WELcome opportunity to substitute as stenographer, either part or whole time. Would appreciate interview. Phone E0976. tf

DAILY TIMES CLASSIFIED ADS BRING results quick! If you have something you want to sell tell people about it with a Times Classified Ad. Call Classified Advertising Department, E4175

SIDE GLANCES By George Clark

"That's where we vacationed last year. There were about 10 girls to every man."

24

Beauty Specialists

A SPRING PERMANENT, INDIVIDUally styled; special prices on shampoo and finger wave. Bert Waude Salon, 718 Yates. E4023. tf

HARPER METHOD — SCIENTIFIC beauty culture. 1207 Douglas Street. E4026.

SPRING BEAUTY SPECIALS!
Keep your spring and summer beauty costs low by taking advantage of the Avalon Annex reduced prices! You will find many opportunities to save, for the price of every kind of beauty aid and every phase of beauty is very reasonable.
No appointment necessary—come in any time you wish.
AVALON ANNEX
E0522 1104 Douglas Street

PERMANENTS, WITH OR WITHOUT machine, no heat; test curls given. La France Beauty Salon, 727 Yates, G7443.

SPECIALS ON PERMANENTS AND facials for July. Hollywood Beauty Shop. E0433.

SPECIAL TREATMENTS FOR REMOVing superfluous hair. Ivy's Beauty Nook, 714 View St. E5415. 9248-26-16

THE HILDA BEAUTY SHOP HAVE NOW moved to their new shop, half a block south on Newport Ave. E0722.

TREATMENT FOR DRY HAIR! HAVE it with a finger wave. Bobette Salon, Room A, Campbell Bldg. G6852.

VICTORIA BEAUTY PARLORS—CALL E8515 for a good permanent. All experienced operators. 1218 Broad St.

MAISON TYRRELL
HAIRDRESSING SPECIALISTS
4th FLOOR D. SPENCER LTD

For Sale—Wanted

25 FOR SALE—MISCELLANEOUS

A J. GREGG—HOUSE WINDOWS cleaned outside. 6c each. G6023

A FINE DISPLAY OF CHOICE SPRING salmon. Askey's Fish Market, 624 Yates. Phone G7101

BARRELS—ALL KINDS, ALL PRICES, for all purposes. Wilkinson, 241 Gorge Road. 9634-26-32

CHERRIES FOR PRESERVING. 5c LB. Hincks, Holmwood Farm, Langford. Belmont 2. 9601-26-32

COMPUTING SCALES, FROM $60 UP. A. J. Worth, 636 Johnson St. E7051. 9475-tf

FOR SALE—SPALDING GOLD MEDAL Model H.C. tennis racquet, 13½ oz., $5. Telephone G3381.

GRADE A MILK, 10 QTS. FOR $1.00, delivered. E0318. 9594-26-31

MATTRESS RENOVATING FACTORY—Prices. 720 Pisgard St. E0533

ROLLS RAZORS, $3.75; SUITCASES, 26-inch, $1.50; cruisers' compasses, $4.75; watch compasses, $3.25; pocket Aneroid barometer, $12.50; stop watch, $8.75; prismatic and power glasses, $17.50; field glasses, $6.75; bicycle pedals, new, 39c; mudguards, new, 29c; Dunlop outer tires, $1.10; inner tubes, 60c; boy's bicycle, $14.75; tubular carriers, 50c; wide handle bars, $1.25; radio tubes, 75c; spectacles, to suit any sight, $2.75. Aaronson's, Wholesale and Retail, 1328 Government St. G4722

FOR SALE—MISCELLANEOUS (Continued)

MURESCO—THE BEST WALL FINISH, in packages and bulk. Harte-Andrews Paints Ltd., 711 View St. G4713.

PICKLING WALNUTS, 10c POUND; SIX pounds, 50c. E8573. 9651-2-9

RHODA'S BANANA BREAD—BAKED every day. Delicious for every occasion. Walker's Chocolate Shop, 1241 Broad St. E5879.

SAILS FOR SNIPE, BOAT OR YACHT made to order. F. Jeune & Bro., 570 Johnson St. G4632

TENTS, FLYS, ALL SIZES IN STOCK, from $3.75 up. F. Jeune & Bro. Ltd., 570 Johnson St. G4632.

TWO SINGER HAND SEWING MAchines in perfect order. Singer Sewing Machine Co., 726 Yates St.

UTILAC, THE MODERN ENAMEL. Quick drying, easy to use. Harte-Andrews Paints Ltd., 711 View St. G4713.

WASHING MACHINE, USED UNIversal metal tub, $24.50. Terms. Fletcher Bros. (Victoria) Ltd., 1130 Douglas St.

FURNITURE

ALMOST NEW ELECTRIC MATADOR cleaner, $37.50. Walnut five-piece dinette suite, $32.50. Holland Bros., 733 Fort St. E0913.

AT REID'S—HIGH-CLASS FURNITURE and antiques. 1317 Broad. E6952.

CHESTERFIELDS—NEW; TERMS; DIrect from the warehouse. You save the overhead expense. Can be seen at Heaney Storage Co., opposite Court House.

DESKS, CHAIRS, FILING CABINETS, etc., new and reconditioned. Diggon-Hibben Ltd. 1210 Gov't St. Phone G8194

EXTRA LARGE WEILER-BUILT CHESterfield suite, with new linen slipcovers; also maple bedroom suite, almost new. On view at 1249 Rockland. 9658-1-9

FURNITURE BOUGHT FOR CASH OR sold on consignment. Phone E3831. Dymond Auction Rooms, 1417 Broad St.

IF YOU WISH TO DISPOSE OF YOUR furniture, etc., antique or modern, consult us. We will either buy outright or sell for you. Fred Smith and Co., auctioneers, G4943.

THREE SOLID OAK DINING SUITES, $30, $45 and $65. Willows Flowman Co., 705 Johnson. Phone G4424. tf

THREE-PIECE, TWO-TONE, CRUSHED mohair chesterfield suite; twin beds, Slumber King springs; large bed, Royal Rest spring, inner-spring mattress; all Simmons goods; used only six months; also oak dining-room suite, congoleum rugs, etc. Call mornings and after 8 p.m. 1635 Earle St. (No dealers.) 836-2-10

W. O. DYMOND FURNITURE COMPANY
1417 BROAD ST.
Attractive prices on bedroom suites, dining-room suites, antiques and occasional pieces. Come in, inspect our stock! Phone E3831. Free delivery. Furniture bought for cash or sold on consignment.

STOVES AND FURNACES

JEWEL RESTAURANT OVEN—HEAT control; good baker; $50. Box 950 Times. xx-tf

RANGE CASTINGS STOCKED FOR most makes. B.C. Hardware, 718 Fort Street

WHITE ENAMEL FOUR-HOLE RANGE—Steel top, waterfront, thermometer, $75.00. Carter's Stove Store, 822 Fort St. E3511

They'll Do It Every Time

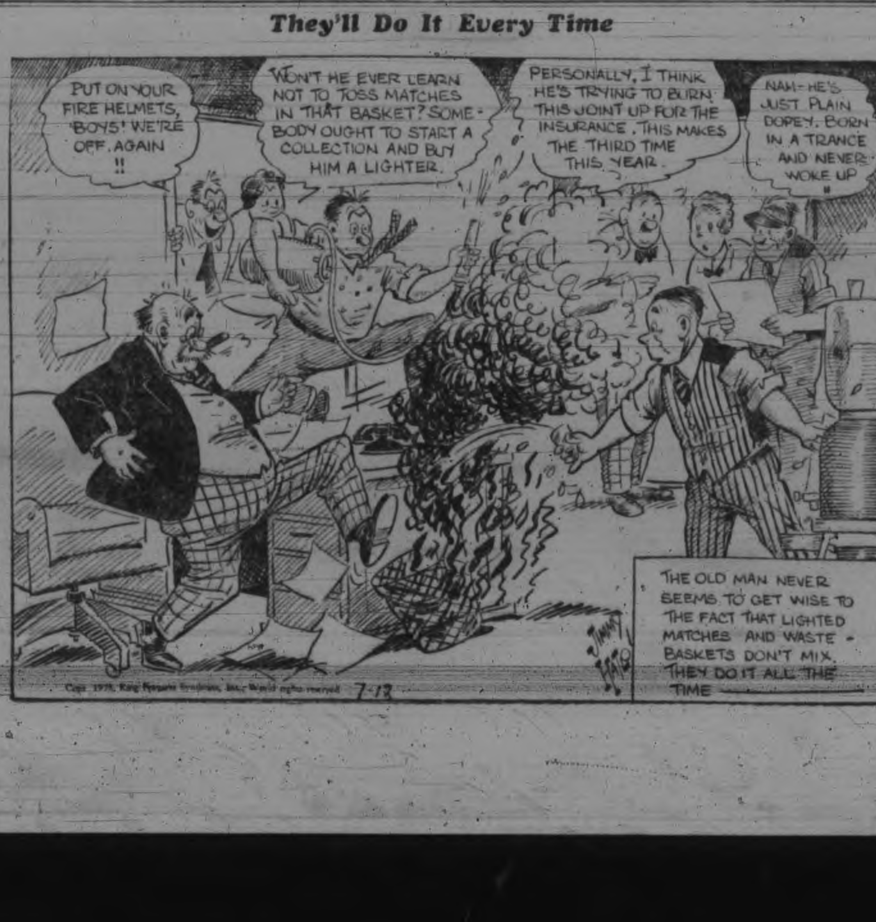

STOVES AND FURNACES (Continued)

GUARANTEED DEPENDABLE RECONDITIONED RANGES

ALBION PRINCESS—Complete with new Coast Sawdust Burner, a lovely combination $74.50

McCLARY REGINA—Complete with waterfront. A good buy $24.50

COAST HARDWARE 1418 Douglas

$22.50—CLARE SIX-HOLE RANGE; part enameled, coil; in good condition. C. J. McDowell, 1000 Douglas.

25a BICYCLES AND MOTORCYCLES

BICYCLES, $12.50 TO $18.75, ALL SIZES. New and used bicycles sold on easy terms. Expert bicycle repairs; all work guaranteed. Victory Cycle Works, 1328 Government. G4722.

BICYCLE SALE—75 BICYCLES, $18.75 each. Guaranteed 3 months. A chance to get a bicycle at the price you want to pay. Aaronson's, 1328 Government St.

HEADQUARTERS FOR RALEIGHS, THE world's finest all-steel bicycles. E. H. Harris & Co. Ltd., exclusive agents, 738 Fort Street, next to Ray's. G7824.

HOLIDAY ON A BICYCLE—$2.50 RENTS a bicycle for a week, and you can enjoy a trip up-island such as you have never done before. Robinson's, 1220 Broad St., opp. Colonist. E6212.

INDIAN TWIN, 1934, IN FIRST-CLASS shape, $175. Terms to responsible party. Garland, 1009 Cook St. 811-5-10

LET OUR EXPERIENCED MECHANICS take care of your bicycle troubles. Satisfaction guaranteed. We call for and deliver. Just phone G5911. Peden Bros. Ltd., 1410 Douglas.

SEE THE 1938 4-CYLINDER ARIELS and the 1938 Harley-Davidson. Dick Shanks, 923 Fort St. Easy terms arranged. 9079-26-9

SNAP — 1930 HARLEY-DAVIDSON 74, with sidecar; overhauled; new rubber; $175. E3527. xx-3-10

25b MUSICAL INSTRUMENTS

FOR SALE—VIOLIN, MADE IN 1860, just overhauled. Phone G2083, after 6 p.m. tf

25c RADIOS

RADIOS FOR HIRE, WEEK OR MONTH; also radios repaired; tubes tested free. Aaronson's, 1328 Government. G4722

25d

Building Materials

EVERYTHING IN BUILDING SUPPLIES and standard quality. Island Building Co., 513 Fort St. Phone E6213.

HIGH-GRADE 5X SHINGLES—PHONE Dalziel Box Co., G1422. 9272-26-18

SIDNEY SPEEDY SERVICE
We have Lumber suitable for building or repairing your summer camp at low prices. We carry a complete stock of Lumber and Building Materials. Headquarters for Jap-a-lac Paints.
SIDNEY LUMBER
G2515 2116 Government St.

THE MOORE-WHITTINGTON LUMBER COMPANY LIMITED
—Established 1893—
LARGE STOCKS—RIGHT PRICES
Lumber, Millwork, Gyproc, Masonite, Insulex, Gypsum Wool, Shingles, etc.

VICTORIA RETAIL LUMBER YARD. G9131. 1901 Gov't. Lumber, lath, shingles. 9309-26-19

25f TO RENT—MISCELLANEOUS

TO STUDENTS—SPECIAL RATES FOR rental of typewriters. Remington Rand Ltd., 921 Gordon St. G6013 9127-26-11

27 WANTED—MISCELLANEOUS

BOOKS BOUGHT FOR CASH—BEST prices paid. Diggon-Hibben Ltd. pioneer book headquarters, 1210 Gov't St.

CASH FOR OLD BICYCLES OR PARTS. Call anywhere. G4722

WANTED—ELECTRIC MOTORS AND machinery. Ascroft Electrical Machinery Co. Ltd., 949 Yates St. Phone G6315. 9130-26-11

28 DOGS AND CATS

CAIRN TERRIER PUPPIES, $15, $20 AND $25. Bostons from $12.50. Many cheaper pups for pets. Pet Shop, 1412 Douglas.

REGISTERED DOBERMAN PINSCHER pups and trained dogs. "The dog with human brain." Oakerwood Kennels, Lynn Creek, North Vancouver. 761-26-29

28b FUR-BEARING ANIMALS

PAIR SILVER BLACK FOXES, WITH pups (5), $150. W. S. Gibbs, Nanoose, B.C. 808-4-9

32 BOATS AND ENGINES

BOATS BUILT, REPAIRED; ENGINE INstallation and repairs; marine ways, welding, etc. E1922. Victoria Motorboat Co., 419 Bay. 9129-26-11

BOY'S KAYAK, DOUBLE POINTED, with paddle, $5. G2149. 6-14

CHILDREN'S KYAKS, $7.50 EACH. DALziel Box Co. G1422. 9370-26-22

FOR CHARTER, CRUISERS AND launches; boats and engines for sale. Enterprise Wharf, foot of Fort St.

KAPOK CUSHIONS AND LIFEJACKETS, also cork belts. Sold by Ship Chandlers (McQuade) Ltd. 1214 Wharf. E1141

SEE THE NEW JOHNSON OUTBOARD motor, 1 H.P., at $65.50; weight complete, 17 pounds. No battery or other attachments. Wonderful for trolling. Also the new Falcon air-cooled inboard engines, 1 H.P., 2½ H.P. and 5 H.P. They are built for marine work and are undoubtedly the best on the market. Walter Adams, 1325 Government St., Phone E5422. 9273-26-21

SNAP — PRACTICALLY NEW 20-FOOT sloop, sails, etc., $150. 1205 Juno St., Esquimalt. E8665. 9656-tf

Automotive

34 AUTO SERVICE DIRECTORY

CHASSIS AND ENGINES STEAM cleaned. Chet Dowman, 724 Johnson. E1411.

BEGG MOTOR CO. LTD.
"CERTIFIED"
USED CAR SPECIAL
1-1933 CHRYSLER SEDAN
FINISHED in broadcloth upholstery and has the original Royal Blue paint finish. This car has had one owner and the condition of car is perfect inside and out. It has very small mileage. Victoria's best used car at the low price of
$695
BEGG MOTOR CO. LTD.
837 Yates St. G1144 865 Yates St.
Plymouth, Chrysler Dodge, De Soto

MR. JUNKIE
Parts and tires for all cars and trucks. Ford V-8 motor, good shape. International 2-ton truck. Star engine, 6-cyl.
PACIFIC AUTO WRECKING CO. LTD.
937 View Street Phone E7521

36 AUTOMOBILES (Continued)

1928 CHEVROLET COACH—Condition is extra good		$235
1932-33 STUDEBAKER DE LUXE SEDAN—Extra nice shape and a snap		$595
1935 HUPMOBILE SEDAN—A six-cylinder model, in very good condition		$885

MASTERS MOTOR CO. LTD.
809 Yates Phone E3541

2 SPORT COUPES—ECONOMY SPECIALS

1937 SINGER—Racy Sport Coupe. Cost $1,080 in August last year; driven 10,000 miles. Special price (terms) $745

1938 FIAT Coupe—Cost $725, November last. Special price (terms) $585

Your Chance to Have a Nearly New Car at This Great Reduction
MUTUAL AUTO SALES
932 Johnson. G5843

COMPARE THESE PRICES

1926	FORD TOURING	$35
1928	PONTIAC COUPE	65
1928	CHANDLER SEDAN	85
1927	NASH SEDAN	110
1929	FORD ROADSTER	150
1929	STUDEBAKER CABRIOLET	235
1931	CHEVROLET COUPE	375

OTHERS TO CHOOSE FROM
THE MOTOR HOUSE
921 Yates, E8722 974 Yates, E1107
OPEN EVENINGS

DEPENDABLE CARS . . . REASONABLY PRICED

July is the month in which we clean-up our used car stock, and in order to do so we make the prices specially attractive. See these:

1931	FORD ROADSTER—Model A, with de luxe equipment and balloon tires	$335
1934	CHEVROLET SEDAN	595
1932	FORD V-8 TUDOR	475
1937	FORD V-8 TUDOR Like new	735
1935	FORD V-8 FORDOR	625
1936	FORD V-8 FORDOR	795
1937	FORD V-8 FORDOR The economical 60 H.P. model	895
1933	FORD V-8 COUPE	525
1928	ERSKINE SEDAN	245
1930	BUICK SEDAN	395
1936	SINGER SEDAN	695
1937	CHEVROLET SEDAN	975

NATIONAL MOTOR CO. LTD.
819 Yates St. Open Evenings G8177

JAMESON MOTORS FOR BEST VALUES IN USED CARS
We Keep Our Cars Properly Housed Indoors

'32 STUDEBAKER Dictator Sedan —Very good. Reduced to	$445
'28 CHEVROLET Coach—In very good condition	145
'28 PONTIAC Sedan—Good	125
'27 Small NASH Sedan	125

JAMESON MOTOR LTD.
740 Broughton St.

1936 LINCOLN ZEPHYR Sedan	$1,285
1936 MORRIS Sedan	685
1930 CHEVROLET De Luxe Sedan, with trunk	345
1928 FORD Tudor	195
1928 CHEVROLET Sedan	165

MOORE & MOORE MOTORS
Willys Dealers
615 Courtney Street

OLDSMOBILE SEDAN—Just like new. A 1937 de luxe with very complete equipment. New car guarantee	$1200
SINGER SALOON	595
STUDEBAKER SEDAN	425
OLDSMOBILE SEDAN	375
PONTIAC SEDAN	295

OTHERS—LARGE AND SMALL
DAVIS-DRAKE MOTORS LTD.
Buick and Oldsmobile Cars—G.M.C. Truck
Duncan Fort St. at Quadra, Victoria

HIGHEST CASH PRICES PAID FOR LATE MODEL USED CARS
JONES BROS. SERVICE STATION LTD.
Cor. Yates and Quadra Phone E4021

FOR SALE — ONE TRAILER WITH license. Phone G7715. 9578-tf

FOR SALE—MODEL A FORD CAR; good tires, good condition; $150. J. Mannering, Cassidy, V.I. 835-1-9

SPRINGS SET UP AND WHEELS REpaired. '26, '27 and '28 Chevrolet rear wheels for sale. Cameron Bros., 1340 Craigflower. E6598. 9281-26-16

THOSE HARD-TO-GET SIZES, ALWAYS in stock. Red's Service Station. E5432

TWO-ROOM CARAVAN FOR SALE — Bargain for cash. 1717 Cook St. 837-1-9

1929 CHEV. WOOD TRUCK—GOOD shape; dual wheels; $165. E3527. 9321-tf

1929 DE SOTO SPORT COUPE—IN good running condition, good tires. For quick private sale, $225. 1004 Blanchard St. or E6661, daytime. 842-2-10

1934 HUPMOBILE—IN PERFECT CONdition throughout, like new; terms. Phone owner. E3666. 9473-tf

$3.50 TAKES '27 FORD TIRE, mounted; front axle and wheels; part of rear-end and one back wheel and a couple of rims. Call 737 Vancouver St. or phone G1073. tf

Rentals

37 FURNISHED SUITES

2 AND 3-ROOM SUITES — PRIVATE bath, hot and cold water, light, steam heat includ.; reasonable. Scott Apts. G0259

38 FURNISHED ROOMS

CLEAN, COMFORTABLE ROOM, GAS stove; suit pensioner or couple; very reasonable. G2403. 9645-tf

FURNISHED ROOM TO RENT—1020 Queens Ave.; low rental; adults. W. J. Stoddart, 605 Fort St. 9546-26-29

39 HOUSEKEEPING ROOMS

FURNISHED HOUSEKEEPING ROOMS, flats, cabins, $8 mo. up. 1030 [illegible]

FURNISHED SUITES, ALSO SINGLE rooms; every convenience. G5989. 733 View St. 9592-tf

HOUSEKEEPING ROOMS, 1631 QUAdra; single or suite. Two blocks from City Hall. Reasonable. 9209-26-14

LIGHT H.K. NEWLY DECORATED 3-room suites; central. E6034. The Clifton.

HOUSEKEEPING ROOMS (Continued)

RITZ HOTEL, 710 FORT—BEDROOMS, suites, central; elevator. G7158. tf

40 ROOM AND BOARD

ABERDEEN, 941 McCLURE; H. AND C. water in rooms; excellent board. G0111.

BOARD AND LODGINGS FOR GENTLEmen. Near streetcar. 1150 Faithful. G1749. 9582-26-31

COMFORTABLE ROOM, FACING SEA, short walking distance to town; gentleman. G3456. 8957-26-11

FURNISHED ROOMS, BOARD, QUIET, central. 2712 Rock Bay Ave. Reasonable. 665-26-16

ROOM AND BOARD FOR WORKINGman; $7 week. Also housekeeping room, $3.50. All found. 2631 Government Street. 9654-26-34

WIDOW LADY OFFERS COMFORTable home to three or four business people; good food; terms moderate. 1343 Richardson St. 616-26-12

42 UNFURNISHED SUITES, ROOMS

BRIGHT, MODERN, SIX-ROOM LOWER apartment; oak and tile floors, furnace, fireplace, gas range. Available Aug. 1. E6616. 8787-tf

MELLOR APARTMENTS, 819 BROUGHton St. Vacant suite to rent. G5021. 8712-tf

UNFURNISHED FOUR-ROOM SUITE—Near Parliament Buildings; heat, water, phone; $20 month. G3778. tf

$8—FRONT ROOM; OPEN FIREPLACE, gas stove; all found. G2403. 9645-tf

46 WANTED TO RENT

WANTED TO RENT BY RELIABLE tenants, two bed-sitting rooms, unfurnished, with bath and kitchenette. Must be reasonable. Box 9657 Times. tf

46b SUMMER COTTAGES

COTTAGES—LANGFORD LAKE, SALE or rent. Waterfront lots for sale. Phone G1732 8157-tf

PATRICIA BAY—TWO HOUSES, THREE cottages, furnished, unfurnished, for rent summer months; seafront. Phone 26W Sidney. Electric light and modern conveniences. Box 490 Times. 490-26-11

Real Estate

49 HOUSES FOR SALE

FOR SALE—HOLLAND AVE., 5 ACRES; house, comprising two bedrooms, living-room, dining-room, kitchen, breakfast nook and bathroom; newly decorated inside and out, also garage, barn, chicken houses. $3,250. E2227, evenings. 825-2-10

FOR SALE BY OWNER OR WILL CONsider trade for bungalow consisting of six or seven rooms, large eight-room house; four bedrooms, living-room, dining-room, kitchen, pantries and bathroom, full cement basement; large garden, fruit trees. Within three-mile circle. Saanich taxes. What offers? No agents. Box 898 Times. xx-tf

$2850—OAK BAY; NEW, 5 ROOMS; hardwood floors, tile sink, tinted throughout, full basement, garage, fenced. Terms. Owner, phone, evenings, G4560. 834-3-10

VICTORIA WEST—Cosy and nice looking five-room cottage, on a lot high and dry, in good shape. Price ... $875

JAMES BAY—Fine story and half residence, on Niagara, near park; six rooms, basement, garage. For cash. Price $1475

JAMES BAY—Simcoe, opposite Macdonald Park, six-room bungalow, two lots, nice garden. Price $1800

NEAR HIGH SCHOOL—Five-room bungalow, newly done up; Pembroke bath, full basement; fruit trees. Price $2250

THE B.C. LAND AND INVESTMENT AGENCY LTD.
922 Government St. G4115

CLOSE-IN SEMI-BUNGALOW
Near High School and College, with large living and dining-room (open fireplace), pantry, kitchen, two bedrooms and bathroom downstairs, two more bedrooms upstairs; full basement with partly concreted floor and pipeless furnace. Lot 51x113, with garage. Taxes $86. We are open to consider cash offer as low as $1,500.
THE ROYAL TRUST COMPANY
Real Estate Dept.
1202 Government St. Phones E4126, E3130

BARN FOR SALE

BARN FOR SALE. PHONE E4266. 9665-1-9

51 PROPERTY FOR SALE

FOR SALE — WATERFRONT PROPERties, Mill Bay. F. F. Higgs, R.M.D. 1, Cobble Hill 9300-26-16

$35 PER ACRE—10 ACRES; GOOD cordwood, little rock, good land; 10 miles Victoria; good road. Taxes $7. E1501. Box 829 Times. 829-2-10

56 MONEY TO LOAN

MONEY TO LOAN—FUNDS ON HAND and immediately available for mortgage loans; current rate of interest; moderate charges; quick decisions; any district; building loans a specialty. P. R. Brown & Sons Ltd., 1112 Broad St. Phone G7171.

IT'S NOT EASY TO KEEP UP WITH the world . . . it's not easy to afford the things you want, but find hard on your pocketbook . . . those little things, like driving a car, buying party frocks, tending a garden, brushing your teeth, buying new covers for your furniture, new dishes for your kitchen. Little things, yes. But they cost money, every one, and a lot more of those little things besides! Try them now. Phone E4175, the Daily Times Classified Ads Department.

TENDERS FOR DREDGING

SEALED TENDERS, addressed to the undersigned and endorsed "Tender for Dredging, Fraser River (North Arm), B.C.," will be received until 12 o'clock noon (daylight saving), Friday, July 22, 1938.

Tenders will not be considered unless made on the forms supplied by the Department and in accordance with the conditions set forth therein.

Combined specification and form of tender can be obtained on application to the undersigned, also at the office of the District Engineer, Post Office Building, New Westminster, B.C.

Tenders must include the towing of the plant to and from the work.

The dredges and other plant which are intended to be employed on this work, shall have been duly registered in Canada on or before the thirty-first day of December, 1929, or shall have been constructed and registered in Canada since the said date.

Each tender must be accompanied by a certified cheque on a chartered bank in Canada, made payable to the order of the Honorable the Minister of Public Works equal to 5% of the amount of the tender, or Bearer Bonds of the Dominion of Canada or of the Canadian National Railway Company and its constituent Companies unconditionally guaranteed as to principal and interest by the Dominion of Canada, or the aforementioned bonds and a certified cheque if required to make up an odd amount. In no case shall the security deposit be less than $500.00.

By order,
J. M. SOMERVILLE,
Secretary.
Department of Public Works,
Ottawa, July 5, 1938.

SPECIAL

1936 AUSTIN 10 SALOON—De luxe model, equipped with leather upholstery, clock, sunshine roof, chromium trim, Lovejoy shock absorbers, etc. A real buy for only

$675

Revercomb Motors

925 YATES STREET G 6413
Open Evenings

SUSSEX BUILDING

We are pleased to announce that STORE LOCATIONS ARE NOW AVAILABLE and ready for occupation in the new building on the corner of Douglas and Broughton Streets. Inviting and modern in appearance and adaptable to any business, they truly are "Stores of tomorrow—today." For particulars please apply

THE ROYAL TRUST CO.
1202 Government Street
Rental Dept. E 4126

WATERFRONT HOMESITES

On Cient Street, near Macaulay Point and Golf Links. Electric light, city water, telephone, sewerage available. These lots command a lovely mountain and sea view. PRICE $500 UPWARDS.

A fine suburban homesite of 2 acres, North Quadra District, $1,500, or will sell in smaller parcels.

SWINERTON & CO. LTD.
620 BROUGHTON ST.

NEW—OAK BAY
Stucco Bungalow
SIX ROOMS AND BATHROOM

Near beach and school, complete and up-to-date in every way with full cement basement, laundry tubs, furnace, entrance hall, fireplace, oak floors, French doors, tile sink and all other special built-in features; in kitchen, Pembroke bath and shower, painted and decorated; ready to occupy. Clear title; low taxes.
ONLY $3,495 — TERMS
First Payment $495—Balance Arranged
For Inspection "See Ray," Care of
L. M. ROSEVEAR & CO. LTD.
110 Union Bldg., 612 View St. G 6041

FORCED SALE

9-ROOM 1½-STORY HOUSE—5 bedrooms; fireplace; part basement; large lot with cherry, apple and pear trees; double garage.

Price Only **$900**

Terms: $250 Cash—Balance to Suit Purchaser

P. R. Brown & Sons Ltd.
1112 Broad St. Phone G 7171

Business Property

Instructed by the Executors of the Proudfoot Estate, we invite offers for the purchase of the west 30 feet of Lot 30, Victoria City, situated on the south side of Fort Street, between Douglas and Blanshard. Improvements consist of a three-story hot-water heated solid brick building with basement, fully occupied. Values are advancing on Fort Street and the block in which this valuable property is situated is in line for steady appreciation.

Full Particulars from the Exclusive Agents
ALFRED CARMICHAEL & CO. LTD.
1216 Broad Street
Real Estate and Insurance Agents

NANAIMO (CP) — Nanaimo's City Council planned today to welcome entrants in the Bremerton-Nanaimo cruiser race when they arrive here Saturday. Mayor John Barsby will present the key of the city to the visitors as part of the welcoming ceremonies.

REACH

both sides of the

counter

If you are a manufacturer of nationally advertised products you can attain two objectives with one medium — the newspaper. You can reach the retailer who sells your goods and the consumer who purchases them. Both read the newspaper. Both know that they must keep informed about the "news of the day." Both realize the importance of keeping abreast of the times with regard to modern merchandise.

Your advertising is news when it appears in the newspaper.

This advertisement was prepared for the Canadian Daily Newspapers Association by Consolidated Advertising Service Limited

BARBERS' ASSOCIATION OF BRITISH COLUMBIA

TAKE NOTICE that the Board of Examiners in Barbering, appointed under the provisions of the Barbers' Act of B.C., will hold examinations in Barbering at 535 Homer Street, at 9 a.m. and at 4-441 Seymour Street, at 2 p.m., on Wednesday, August 17, 1938, in Vancouver, B.C.

APPLICATIONS, including fee of Ten Dollars ($10.00), must be filed with the Secretary of the Board two weeks prior to examinations. A medical certificate by a British Columbia Medical Practitioner showing that the applicant is free from all contagious and infectious diseases must accompany application, along with satisfactory proof of having worked at the Barber business for two years consecutively.

By order of the Board,
R. W. MORROW, Secretary.
Suite 4-441 Seymour Street,
Vancouver, B.C.

NOTICE TO CREDITORS

In the Matter of the Estate of JAMES RUTLEY, Late of the City of Victoria, in the Province of British Columbia, Deceased.

NOTICE is hereby given that any persons having any claims or demands against the Estate of the late JAMES RUTLEY, who died on the 12th day of March, 1938, at the City of Victoria, in the Province of British Columbia, are required to send by prepaid letter post or to deliver to John G. MacFarlane, 1327 Douglas Street, Victoria, B.C., the Executor of the Will of the said James Rutley, their names and addresses and full particulars in writing of their claims and statements of their accounts and the nature of the securities, if any, held by them.

AND TAKE NOTICE that after the 5th day of August, 1938, the Executor will proceed to distribute the assets of the said deceased amongst the persons entitled thereto, having regard only to the claims of which the Executor shall then have had notice, and that the Executor will not be liable for the said assets or any part thereof to any person of whose claim the Executor shall not have received notice.

DATED at Victoria, B.C., this 5th day of July, A.D. 1938.

A. D. MACFARLANE,
Solicitor for the Executor.

Maynard & Sons
AUCTIONEERS

Instructed we will sell at our Salesroom, 731-733 Johnson Street,

Tomorrow, 1.30

Another Display of VERY SELECT

Furniture and Effects

Including: Chickering Semi-grand Piano in rosewood case, Doherty Organ, almost new modernistic 3-piece Chesterfield Suite, Carved Camphorwood Chest, Mantel Model Electric Radios, a number of large Upholstered Chairs, 3-piece Mahogany Parlor Suite, very pretty Walnut Chesterfield Table and End Tables, Bridge and Floor Lamps, Brass Coffee Tray and Stand, Ladies' Secretaires, 3 Typewriters, Leather, Sanitary and Other Couches, Electric Portable Sewing Machine, 7-drawer Drophead Singer Sewing Machine, Buffet and China Cabinet combined, Glass-door Bookcase, Walnut Dropleaf Extension Table, Oak Extension Tables with Chairs to match, Cut Glass and Platedware, several very good Carpets and Rugs, a number of good Beds in Simmons and others, nice Dressers and Dressing Tables, Chest of Drawers, Bedroom Tables and Chairs, Wardrobes, Kitchen Cabinet, Kitchen Tables and Chairs, Girls' almost new Bicycle, English Baby Buggy, Garden Canopy Hammock, Steel Ranges and Cook Stoves, almost new All-enamel Refrigerator, large assortment of Kitchenware, Dishes and Glassware, Bronze Clock and pair Vases to match, Ornaments, 2 Electric Washing Machines, Electric Ironer, Lawn Mowers, Garden Tools and Hose, Wardrobe and other Trunks, Electric Drill Press, Band-saw and Jig-saw with motors, etc.

Morning Sale at 10.30

will include 12-foot Clinker-built Rowboat, Canoe, Vegetables, Chickens, etc.

MAYNARD & SONS - Auctioneers

The new technique of gardening with chemicals, without soil, is being tried by youngsters at the Brooklyn Children's Museum.

FLAT-BOTTOMED BOATS SCORED

Oak Bay Council Warn Parents Following Waterfront Tragedy

"The danger of allowing children to use flat-bottomed craft will be drawn to the attention of schools, parents and various organizations in Oak Bay, the municipal council decided last night after discussing the disappearance of two young school teachers whose flat-bottomed sailing boat capsized off Oak Bay last Friday.

"It would be an advantage if all flat-bottomed pulling and sailing boats on the Oak Bay waterfront were completely destroyed," said Councillor William Ellis.

He called them the most dangerous vessels in existence, and said no one with any experience of the sea would place any trust in them.

He said parents should forbid their children to use flat-bottomed craft on any waters except shallow ponds.

At World Ports

Arrived: Bergen, July 10, Stavengerfjord, New York; Cherbourg, July 11, Queen Mary, New York; Galway, July 9, Berlin, New York; Genoa, July 10, Rex, New York; Gothenburg, July 10, Gripsholm, New York; Hammerfest, July 11, Kungsholm, New York; Rotterdam, New York; Havre, July 9, Champlain, New York; Liverpool, July 8, Duchess of York, Montreal; London, July 11, American Farmer, New York; Melbourne, July 8, Anten, San Francisco; New York, July 11, Santa Inez, Calloa; Santa Rosa, Kingston; De Grasse, Havre; Queen of Bermuda, Bermuda; Normandie, Havre; American Trader, London; Samaria, Liverpool; Tosan Maru, Los Angeles; Philadelphia, July 11, W. R. Keever, Seattle; Wind Rush, Seattle; Plymouth, July 9, Champlain, New York; July 10, American Farmer, New York; Rotterdam, July 9, Hindanget, San Francisco; Southampton, July 11, Berlin, New York; Queen Mary, New York.

Sailed: Cartagena, July 10, Santa Paula, New York; Cobh, July 10, Georgic, New York; Glasgow, July 10, Scythia, New York; Hongkong, July 8, Empress of Russia, Victoria, B.C.; July 9, Foylebank, San Francisco; Liverpool, July 9, California Express, Los Angeles; Rotterdam, July 8, British Columbia Express, Los Angeles; Southampton, July 9, Aurania, Montreal; Express of Australia, Quebec; Pennland, New York.

CANAL MOVEMENTS

Panama Canal, July 11—Passed bound east: Montgomery City, Honolulu for New Orleans; Isthmian, Portland for Baltimore.

Passed bound west: Steel Traveller, New York for Hongkong; Erviken (Nor.), New York for Vancouver; West Camargo, Buenos Aires for Los Angeles; Europa (Dn.), Copenhagen for Los Angeles.

Vancouver Shipping

VANCOUVER (CP)—Until the 1938 grain movement begins, there will be virtually no work for Vancouver Grain Exchange after the freighter Eli, chartered to Anglo-Canadian Shipping Co. Ltd., takes the last of wheat from elevators here.

Yamashita Shipping Company had three vessels loading here for Japan and North China: Motorship Skagerrak with logs and lumber for Taku Bar and Dairen; Motorship Norway Maru with concentrates for Japan, and Motorship Morviken, loading hemlock logs, will make Japan calls on her trip.

Redgate, a freighter chartered to Seaboard Shipping Company Fish Market yesterday were: B.C. United Kingdom.

Canadian Trading Company Ltd. reports the steamship King Egbert at Englewood yesterday, and due here Wednesday to load lumber for Australia.

Halibut sales on Vancouver Ltd., is loading at Fraser Mills for Bird, 2,500 pounds chicken at 5 cents, 10,000 medium at 6.8 cents, and 1,500 large at 5 cents; Manhattan, 6,500 pounds chicken at 5 cents; 5,000 medium at 6.5 cents, and 700 ling cod at 2.5 cents; B.C. Clipper, 1,000 chicken at 5.2 cents; 19,000 medium at 6.8 cents; Violet P., 4,500 chicken at 5 cents, 14,000 medium at 6.7 cents, 1,500 large at 5 cents.

PORT BUSINESS UP

SAINT JOHN, N.B. (CP)—Cargo tonnage handled in June increased 30,866 tons over June, 1937. The National Harbors Board office today disclosed imports increased from 32,798 tons to 37,916 and exports from 33,487 to 59,235 tons. Exports of pulpwood to Germany assisted in the increase.

The January-June harbor figures show increase of 59,206 tons over the corresponding 1937 period.

Chess Tourney Dates Are Set

Dominion Championships to Start in Toronto at End of August

TORONTO (CP)—The Dominion chess championship and two other chess tournaments will be held in Toronto in late August and September, it was announced today by Toronto Chess Assiciation, subsidiary of Canadian Chess Federation. Cash prizes will approximate $500, Bernard Freedman, secretary, said.

The Dominion championship will be held September 2 to 8.

Results of the championship tournament will serve as a basis for selection of four players to represent Canada at the Argentine tournament in April next year. The Argentine government has announced it will pay all expenses — from New York to Buenos Aires and return — of Canadians selected.

The Major Tournament will be held in Toronto August 29 to September 10. It is open to all players not officially recognized as "A" players.

The Dominion boys' tournament, open to those under 17, will be held August 29 to September 3.

New Plan To Enroll Cagers

Canadian Amateur Basketball Association Adopts Standard Registration

TORONTO (CP)—The Canadian Amateur Basketball Association today adopted a plan for standard registration of players by its provincial branches and decided it would continue to control women's basketball.

W. H. Hardwick of Vancouver, president, told the annual meeting the C.A.B.A. had no intention of affiliating in any way with the Women's Amateur Athletic Federation of Canada which registers athletes in other sports.

"The C.A.B.A. controls basketball in Canada for women and will not take out articles of alliance with the W.A.A.F.," he said.

"We will accept W.A.A.F. registration cards because they carry health certificates with them, but we do and will control basketball absolutely and accept no interference."

The registration plan provides that all players must register with the provincial branch under whose jurisdiction they play. Only members of teams playing in Canadian championship finals will be required to register direct with the C.A.B.A.

Eyston, Jenkins At Salt Flats

British and United States Record Holders Prepare For Speed Tests

SALT LAKE CITY (AP)—While Captain George E. T. Eyston superintended unloading of his Thunderbolt racing car at the Bonneville Salt Flats, west of here, yesterday his premier rival, Ab Jenkins returned to Utah with a prediction of new speed records for himself.

Jenkins, Utah-born claimant to all but nine of the world's major land speed records, arrived from Indianapolis to announce his two new speed machines, one intended to break the measured mile record and the other designed for distance runs, probably would be ready for Salt Flats racing by August 15.

Eyston, at Wenover, Utah, railroad town near the Salt Flats, said his Thunderbolt probably would not be ready for a record attempt until late this month. The Briton will attempt to break his own world-mark of 311.42 miles an hour for the mile run, established here last November.

Another Briton, John Cobb, who made a record-breaking endurance run here three years ago, also is expected to bring a car here during August, to seek a new mile record.

MAJOR LEAGUE BALL LEADERS

AMERICAN LEAGUE

No changes as no games played yesterday.

NATIONAL LEAGUE

Batting—Lombardi, Cincinnati, .367.
Runs—Ott, New York, 70.
Runs batted in—Ott, New York, 67.
Hits—McCormick, Cincinnati, 103.
Doubles—Martin, Philadelphia, 25.
Triples—Goodman, Cincinnati, and Suhr, Pittsburgh, 8.
Home runs—Goodman, Cincinnati, 21.
Stolen bases—Koy, Brooklyn, 10.
Pitching—Klinger, Pittsburgh, 7-1.

Nine-tenths of the forest fire losses occur on lands that are outside of organized fire protection units.

In New Picture at Dominion

Pat O'Brien and Kay Francis, as they appear in a scene from "Women Are Like That," now at the Dominion Theatre.

Missionaries Continue Work

Several Hundred Canadians Laboring in China Despite War Conditions

TORONTO—After a year of war in China several hundred Canadian missionaries continue to perform their duty despite hazards and difficulties almost unbelievable. The largest group of Canadian missionary representatives of the United Church of Canada are laboring in west China. There are at least 32 in north China.

They are busier than ever before because of the great number of refugees in that area. It is reported that many of the 30,000,000 people forced to flee from their homes in east and north China have sought refuge and help in central and west China. In one United Church mission compound alone there were recently and probably still are about 5,000 refugees.

The Canadian missionaries working in Szechuan province are now cut off from Shanghai and the China coast, and can only reach the outside world by airplane or by a long motor trip through Yunnan and Indo-China, or sometimes through Hankow to Canton and Hongkong.

Canadian missionaries in the war zone are daily risking their lives, and remaining on duty. Close to the front lines are United Church missionaries in Honan. They have recently had to build dugouts in cellars as protection against Japanese bombs. One group spent three days and nights in the dugout when bombs rained in the area. Then, when the Japanese occupied the city, they came out and resumed their normal life, helping the poor.

Eight Canadian missionaries at Hwaiking in Honan have had no mail since the end of February. Messengers carrying mail have been known to be punished.

One of the most active Canadians in the war area is Dr. Robert B. McClure of Toronto, a member of the United Church mission at Hwaiking, but loaned to the International Red Cross as field director for the northern front.

Dr. McClure is responsible for organization of medical relief and refugee work over a tremendous area in Honan, Shansi and Anhwei, and has been forced to travel hundreds of miles by bicycle through difficult territory to enlist the services of Protestant and Catholic missionaries in the common cause of humanity.

While other United Church missionaries are returning to the war area from furlough in Canada in the summer and early fall, the United Church is seeking to raise funds to aid in the relief of Chinese refugees and war sufferers. Money should be sent to the church treasurer, Rev. Dr. Robert Laird, in Toronto.

Dean Ordered To "Be Ready"

CHICAGO—Dizzy Dean—sore arm or no sore arm—was ordered yesterday to return to duty as a starting pitcher for the Chicago Cubs.

Owner Phil K. Wrigley, tired of fiddling around with varied treatments while the team's pennant prospects burned, announced he had directed his $185,000 hurling hand to "be ready to pitch within a week."

Dean, out of action for more than two months, told his boss he was "ready to go."

Where to Go Tonight

(As Advertised)

ATLAS — Bing Crosby in "Doctor Rhythm."

CAPITOL — "Tropic Holiday," with Dorothy Lamour.

COLUMBIA — "Ebb Tide," starring Oscar Homolka.

DOMINION — Pat O'Brien and Kay Francis in "Women Are Like That."

OAK BAY — "The Great Garrick," starring Brian Aherne.

PLAZA—"The World in Revolt."

CAPITOL THEATRE

Castanets clicked, guitars chimed in the moonlight and dark-eyed senoritas winked from beneath their mantillas in the new musical comedy, "Tropic Holiday," which is now at the Capitol Theatre.

The picturesque land below the Rio Grande, now brought to the screen for the first time in all its native color, forms a delightful background for the doings of a spirited cast of Hollywood favorites, headed by Dorothy Lamour, Ray Milland, Bob Burns and Martha Raye.

DOMINION THEATRE

A delightful and novel comedy, "Women Are Like That," now at the Dominion Theatre, is grand entertainment on the sophisticated side, with smart and amusing dialogue, polished acting and ultra modern settings. Miss Francis and O'Brien make a perfect romantic team and will, in all probability, follow this up with other co-starring pictures.

COLUMBIA THEATRE

A story by Robert Louis Stevenson and Lloyd Osbourne becomes the first sea picture in Technicolor. It's "Ebb Tide," which is now at the Columbia Theatre. The cast is headed by Oscar Homolka, Frances Farmer, Ray Milland, Lloyd and Barry Fitzgerald.

ATLAS THEATRE

Bing Crosby's latest musical comedy, "Doctor Rhythem," now at the Atlas Theatre with Beatrice Lillie and Mary Carlisle sharing the spotlight with the croon-king, is a screen adaptation of a famous story from the pen of O. Henry.

OAK BAY THEATRE

Of "The Great Garrick"—admittedly the world's finest actor in the period around the 1750's—every intelligent person has, of course, heard. He was the star, as well as the manager, of London's famous old Drury Lane Theatre, and is immortal as a footlighter.

David Garrick now comes to the screen in "The Great Garrick," which is at the Oak Bay Theatre.

PLAZA THEATRE

There is a most unusual picture at the Plaza Theatre this week. It is "World in Revolt," which shows the events of the last few years in those countries (starting with Russia) where there has been political upheaval.

Oak Bay Alarms Are Mostly False

Oak Bay's new fire department answered nearly one-and-a-half times as many false alarms as genuine calls in the period from its establishment on February 22 until the end of June, the Oak Bay Council was informed at a special meeting last night.

Fire Chief E. G. Clayards reported 35 of the 49 calls received during that period were false alarms.

During the four months and one week the department attended five chimney fires, two roof fires, 16 grass and bush fires, and one blaze in a house started by an electrical wiring fault. Drills held in hose laying, salvage work, first aid, hydraulics and knot tying totaled 94, and firemen attended 60 lectures and verbal examinations. Two written review examinations were also held, the chief reported.

During the period 136 rubbish burning permits were issued and 273 inspections were made under the Fire Marshals Act.

STARTS TODAY FOR 3 DAYS
At 1.42, 4.22, 7.03, 9.43

A delightful comedy not so frothy that it isn't warmly, touchingly human at times and get so gay that you will sure like it.

"WOMEN ARE LIKE THAT"
WITH
KAY FRANCIS - PAT O'BRIEN
RALPH FORBES ● MELVILLE COOPER ● THURSTON HALL

ALSO . . . A Mystery Melodrama With An Astrological Background
"WHEN WERE YOU BORN?"
WITH
MARGARET LINDSAY ● ANNA MAY WONG

DOMINION At 12.31, 3.11, 5.52, 8.32

SHOWING TODAY and WEDNESDAY ONLY
● Martha Fights a Bull . . . Bob Burns Throws It . . . Love . . . Romance and the Most Glorious Music You've Ever Heard.

BOB BURNS
MARTHA RAY
DOROTHY LAMOUR
RAY MILLAND in
"TROPIC HOLIDAY"
With BINNIE BARNES
ADDED! . . . .
"UNUSUAL OCCUPATIONS"
Changing Guard at Buckingham Palace

Cartoon in Color
TRAVELTALK
Novelty Special

AT 12.55, 3.05, 5.15, 7.25, 9.35

STARTING THURSDAY
"LORD JEFF"
With
Freddie Bartholomew - Mickey Rooney

CAPITOL 20¢ Daily 12-1

ATLAS
PHONE ● E 3211

● LAST TIMES TODAY ●
BING CROSBY IN
"DOCTOR RHYTHM"
PLUS
"SHE MARRIED AN ARTIST"

STARTS TOMORROW
FOR 4 DAYS ONLY

Thrilling, breath-taking action . . . storms from the screen!

TEST PILOT
with
CLARK GABLE
MYRNA LOY
SPENCER TRACY

NEW MARCH OF TIME
RACKETEERS VS. HOUSEWIVES
ENGLAND'S BANKRUPT PEERS
MICKEY MOUSE ● ATLAS NEWS

NABOB COUPONS GOOD

CHILDREN 10¢ **OAK BAY** ADULTS 20¢ TILL 7 P.M.
BRIAN AHERNE ● OLIVIA DE HAVILLAND
In One of the Best and Most Entertaining Pictures They Have Made to Date
"THE GREAT GARRICK"
MARY CARLISLE ● LLOYD NOLAN
"TIP-OFF GIRLS"
PACKED WITH EXCITEMENT! THRILLS! ROMANCE! ADVENTURE!
FOX MOVIETONE NEWS - - - SHOW STARTS 6.30 P.M.

COLUMBIA
TODAY and WEDNESDAY
IN TECHNICOLOR!

"EBB TIDE"
— PLUS — THRILLS GALORE —
FRANCES DRAKE in
"MIDNIGHT TAXI"
10¢ 12.30-2 15¢ 2-7.30

PLAZA
NOW TILL WEDNESDAY
Not a War Picture, But the Truth About Europe's Dictators
WORLD IN REVOLT
A Gripping Picture of Contemporary History — as Real as the Heart of All Humanity
TIMELY — DRAMATIC
IMPORTANT
— PLUS —
LEAVES YOU LIMP WITH EXCITEMENT!
THE FRAME-UP
PAUL KELLY
Jacqueline WELLS
GEORGE McKAY
A Columbia Picture
12 to 1, 10¢; 1 to 5, 15¢; 5 On, 25¢

Auto Radios

Five Tubes, Automatic Volume Control, Electrodynamic Speaker. Complete price, including aerial and all installations ---- $44.50

Terms $1.00 Per Week

JAMESON MOTORS LTD.

G 1161 740 Broughton Street

BARGAIN FARE TO BANFF AND RETURN

$14.50

From VICTORIA

FRIDAY, JULY 15

Good on steamers leaving Victoria at midnight, Thursday, July 14, or 9.45 p.m. Friday, July 15, and directly connecting trains 2 and 4 from Vancouver, 10.00 a.m. and 7.15 p.m. respectively, July 15.

Returning, leave Banff on trains 1 or 3 up to and including early morning train from Banff at 1.45 a.m., Wednesday July 20.

CHILDREN, FIVE YEARS AND UNDER TWELVE, HALF FARE

Tickets good in day coaches only. No baggage-checking privileges.

Enjoy a wonderful week-end in the majestic Canadian Rockies.

TICKET OFFICES

1102 Government Street - Garden 4177
Wharf Ticket Office - - Garden 3233

Agents for all Trans-Atlantic Steamship Lines

G. BRUCE BURPEE
General Passenger Agt. - Vancouver, B.C.

Canadian Pacific

Example of fare:

$65.00 ROUND TRIP COACH FARE TO CHICAGO

Proportionately low fares to practically all points.

SUMMER Excursion RAIL FARES NOW IN EFFECT

And it applies on any of these famous Union Pacific trains — with full six months return limit—also privilege of stopovers and side trips to visit eastern cities and other enchancing vacation spots.

3 AIR-CONDITIONED TRAINS EAST

Porter Service and Free Pillows in Coaches

The Streamliner-City of Portland

No extra fare—39¾ hours Portland to Chicago. 5 sailings monthly, 6:30 p.m. on 1st, 7th, 13th, 19th, 25th. Famous Continental Dinners.

Connection from Seattle—leaves 1:00 p.m.

PORTLAND ROSE—from Portland 9:35 p.m. daily

Celebrated Registered Nurse-Stewardess service for all passengers. Economy meals—25c, 30c, 35c—in Coaches and Pullman-Tourist cars.

Connection from Seattle—leaves 4:20 p.m.

PACIFIC LIMITED—from Portland 8:00 a.m. daily

Daylight trip through famous Columbia River Gorge, past great Bonneville Dam, over scenic Blue Mountains. Delicious meals at popular prices.

Connection from Seattle—leaves 11:30 a.m.

Union Pacific vacation playgrounds include Yellowstone, Grand Teton, Zion, Bryce Canyon, Grand Canyon National parks, also Boulder Dam and Sun Valley, Idaho.

TICKET OFFICE AND TRAVEL BUREAU
1403 Fourth Ave., Seattle, Wash.

THE PROGRESSIVE UNION PACIFIC RAILROAD

SHIP AND RIDE UNION PACIFIC

GREAT NORTHERN RAILWAY

ECONOMICAL SUMMER FARES BACK EAST

On the Empire Builder via Glacier National Park

● Start any day. Liberal stop-overs and return limits. Tickets good on air-conditioned Empire Builder—glorious daylight ride from Spokane past Glacier Park. Excellent meals as low as 50¢. The safe, comfortable, sensible way to travel. No strain, no worry. Choice of return routes.

LOW ROUND TRIP FARES FROM VICTORIA

TO	Coach	Tourist	Standard
CHICAGO	$65.00	$74.00	$90.30
WINDSOR	76.65	85.65	107.65
TORONTO	81.40	90.40*	112.50
MONTREAL	97.40	106.40	133.20
NEW YORK	97.40	106.40*	140.80
BOSTON	101.40	110.40*	146.70

*Tourist car to Chicago, coaches East.
Note: Fares do not include price of berth.

Low one-way fares, also

H. E. DOUGLAS, Agent

916 Government Street, Phone Empire 9823, Victoria, B. C.

Around the Docks

This month is expected to be one of the heaviest of the year as far as lumber shipments from the port of Victoria are concerned. King Brothers have handled an average of two ships a day for the last ten days. Most of the lumber is for the United Kingdom, with here and there a cargo for the Orient.

Winkleigh, Capt. J. Williams, arrived overnight to join Harperley, Capt. M. J. Redmond, and Astoria, Capt. S. Norregaard. The latter two ships between them are taking 2,600,000 feet of island lumber for the British market.

Tomorrow King Brothers expect Harpalycus and on Thursday Alphard and Anglo-Indian.

Among the 600 passengers due at Victoria in the morning from Orient ports and Honolulu aboard Ss. Empress of Canada, are N. L. Fisher, manager at Calcutta for Thomas Cook and Son, en route to Montreal; George Sale, manager at London for Sale, Tilney and Company, on a world trip; T. J. Monty, assistant Canadian trade commissioner at Tokio, en route to Ottawa prior to assuming his new position at Oslo, Norway; B. G. Ryan, general passenger agent at Yokohama for the Canadian Pacific, traveling to eastern Canada with his wife and family, and J. L. Simmons, manager of the brewery department of Jardine, Matheson and Company at Shanghai.

Ms. Pacific Shipper of the Furness Line is now on her way up the coast from the United Kingdom and is expected here in a few days. She has passengers and cargo for this port.

Viscount T. Mishima, chief Boy Scout commissioner of Japan, was a passenger aboard the Japanese motorship Heian Maru which passed off Victoria early this morning on her way to Vancouver from the Orient. He is en route to Rome to attend a world-wide Boy Scout conference. Viscount Mishima is a member of the Japanese House of Peers.

Ss. President McKinley, on her last inbound voyage from the Orient, is expected to reach Victoria on Saturday from San Francisco. She has a large parcel of general freight for this port.

SAN FRANCISCO—Samuel H. Ewing, 66, formerly widely-known Pacific Coast Steamship Company executive, died at his home here Sunday. He was head of the McCormick Steamship Company's claims department when he retired more than a year ago and was formerly for 20 years stationed at Juneau, Alaska, for the Pacific Coast Steamship Company.

The French liner Normandie will sail from New York tomorrow on her 100th trans-Atlantic voyage. Since she departed from Havre for New York on her maiden voyage three years ago she has carried close to 100,000 passengers, or an average of 1,000 passengers a voyage. The big ship has logged 330,681 nautical miles, more than 15 times around the earth, and has spent 559 days at sea.

YACHT EVENTS AT MAPLE BAY

DUNCAN—During the week-end emergency and reliability tests for boats were held at Maple Bay. There were 12 entries on Saturday, with boats coming from the Nanaimo Yacht Club, Roche Harbor and Vancouver. Alfred Bazett, Maple Bay, was first with Stardust. B. Boyd-Wallis was second with Oxie and R. Douglas-James third with Radiant. On Sunday the reliability tests were held, with fewer entries because of the rain. There were eight in all. The course was around Salt Spring Island, 38½ miles, contestants to state their own time of doingthis distance. C. E. Bromilow was the winner with Wanderer II. Having expressed his ability to do the distance in 5 hours 19 minutes, his time actually was 5 hours 19 minutes 50 seconds. E. C. Powell with Spartan was second and Colonel R. E. Roome third with Falcon.

A dance was held in the Maple Bay Yacht Club on Saturday evening in compliment to the Nanaimo Yacht Club.

British Masons Will Visit Here

One of the most distinguished British parties to visit Canada this year is the offficial delegation attending the Bicentenary of the Founding of the First Masonic Lodge on Canadian soil, at Annapolis Royal, Nova Scotia.

From all over England, Ireland and Scotland, the group consists of Lieutenant-General Sir Francis J. Davies, K.C.B., K.C.M.G., K.C.V.O., D.L.; Right Hon. Viscount de Vesci, Rev. Thomas T. Blockley, M.A.; Brig.-Gen. Sir Norman A. Orr Ewing, Bart., D.S.O., A.D.C., V.L.; Lieut.-Col. Lord Farnham, D.S.O., and Lady Farnham; T. G. Winning, J.P.; Dr. William E. Thrift and Mrs. Thrift; Raymond F. Brooke and Major R. L. Loyd.

The party will sail for Victoria at midnight, July 25, returning to the mainland the next afternoon.

K. of C. Party Off to Alaska

VANCOUVER—Holiday travel to the Pacific coast continued heavy over Canadian National lines with incoming trains in two sections over the week-end. Close to 1,500 visitors arrived Saturday, Sunday and yesterday. Excursions from prairie points as far east as Winnipeg contributed the greater part of the travel.

Canadian National Steamships reports Ss. Prince Rupert outbound for Skagway, Alaska, last night with a capacity passenger list. Among more than 200 passengers were 90 Californians, all members of a Knights of Columbus party making their fifth annual Alaska tour with the line.

L. J. Wentworth, manager of the Douglas Fir Exploitation Group, Portland, is a passenger with Mrs. Wentworth. J. P. Coyle, vice-president of the Carnation Company, Toronto, is a passenger as far as Prince Rupert.

Wheat Gains In Erratic Trading

WINNIPEG (CP)—Strength in United States markets and bullish news from spring wheat belts were dominating factors in Winnipeg wheat futures price bulge today. Scattered buying aided materially as prices lifted 2⅜ to 2 cents higher, with July at $1.03½, October 81⅜ to 81½, November 80⅞ and December 79¼ to 79⅜ cents.

Trading was nervous and prices somewhat erratic during most of the session. July scored gains of more than 2 cents at top levels and the deferred months showed gains of 1½ at times.

No figures were placed on export trade, but it was learned some durums and red springs had been delivered.

Liverpool closed ⅞d to ⅝d higher and Buenos Aires was ¼ to ½ down at noon.

Cash wheat trade was slow. No. 2 Northern improved ¼ and spreads of other varieties were unchanged.

Coarse grain business was slack apart from minor barley purchases. Oats was strong chiefly because of lack of selling rather than any buying activity.

(By H. A. Humber Ltd.)

	High	Open	High	Low	Close
Wheat—P Clo.					
July	101-1	102	104-4	100-7	103-4
Oct.	79-4	79-4	81-6	78-6	81-4
Dec.	77-2	77-2	79-3	76-5	79-3
Oats—					
July	44	44-1	45-7	44	45-6
Oct.	35-3	35-3	36-3	35	36-2
Dec.	32-4				33-3
Rye—					
July	49				52-5
Oct.	50-3	50-3	53-1	50-3	53
Dec.	50-7	52-2	53-5	52-2	53-4
Barley—					
July	48-2	48-7	50	48-7	50
Oct.	47-2	47-2	48-5	47-1	48-3
Dec.	45-7	45-7	46-1	45-7	46

Cash Grain Close

Wheat—1 northern 103⅝, 2 100⅝, 3 96⅛, 4 87½, 5 69⅝, 6 63⅝, feed 61⅝, track 96⅝. Amber Durum—1 71⅝, 2 69⅝, 3 67⅝, 4 64⅝, track 71⅝. Garnet—1 98½, 2 95⅝.

Oats—2 cw. 45⅝, 3 43, ex. 1 feed 43, 1 feed 42⅝, 2 40⅝, 3 37⅝, track 41⅝.

Barley—2 row. 50, 6 50, 3 cw. 49⅛, 4 46, 5 45⅛, 6 44⅛, track 50.

Rye—1 cw. 52⅝, 2 52⅝, 3 48⅝, rej. 2 42⅝, 4 cw. 41⅝, track 52⅝.

Flax—1 nwc. 146, 2 cw. 142, 3 131, 4 116, track 146.

INDEMNITIES FOR WEDNESDAY

(By H. A. Humber Ltd.)

Winnipeg

	Bid	Offer
Wheat—		
October	80-1	83-4
December	78	81
Oats—		
July		46-4
October		36-5
Rye—		
October	51-5	54-6
Barley—		
October	47-1	48-7

CHICAGO (AP)—Corn soared 3 cents a bushel today, to a new high price record for the season, and lifted all other grain.

Speculators were the chief buyers of corn. Lake shipments of corn from here were on a liberal scale, and it was indicated export business had been heavier than heretofore acknowledged.

Corn futures closed 2⅛ to 3 cents above yesterday's finish, July 60⅝, September 61⅞ to 62, December 61⅝ to 61⅞, wheat 2½ to 2½ up, July 73⅝ to 73¾, September 74⅜ to 74⅞, and oats ½ to 1 cent advanced.

(By H. A. Humber Ltd.)

	High	Open	High	Low	Close
Wheat—P Clo.					
July	71-3	71	73-7	70-7	73-5
Sept.	72-4	72-2	75	71-7	74-6
Dec.	74-6	74-4	77-3	74	76-7
Corn—					
July	58	58-2	60-4	58-1	60-3
Sept.	59-6	59-7	62-1	59-6	62
Dec.	59	59-2	61-7	59-2	61-7
Oats—					
July	26-7	27	27-7	27	27-7
Sept.	26-1	26-2	26-7	26-1	26-7
Dec.	27-3	27-4	28-1	27-3	27-2
Rye—					
July					55
Sept.		52-2	54-5	53-2	54-1
Dec.		53-2	55-3	54-2	55-1

Foreign Exchange

NEW YORK — European currencies sank further in terms of the dollar today. Great Britain 4.92⅝, 60-day bills 4.91⅞, Canada, Montreal in New York 99.25, New York in Montreal 100.75.

Egg Prices

These prices are obtained daily from the office of the Dominion Government Poultry Products Inspection Service, Victoria E8622

To producer, delivered in Victoria:

Grade A large	28c
Grade A medium	21c
Grade A pullet	24c
Wholesale to retail:	
Grade A large	32c
Grade A medium	31c
Grade A pullet	28c

Vancouver Wheat

VANCOUVER (CP) — Vancouver wheat cash prices.

	Straight	Tough
No. 1 hard	98½	96½
No. 1 northern	98½	96½
No. 2 northern	94½	92½
No. 3 northern	89½	86½
No. 4 northern	82½	79½
No. 5 wheat	70½	67½
No. 6 wheat	64½	61½
Feed	37½	34½

PILOTS LOOKOUT

Winkleigh (British), docked Victoria, from Chemainus, 2 a.m. Meian Maru (Japanese) passed Victoria, bound Vancouver from Japan, 2.30 a.m.

Princess Maquinna (Canadian), off Clo-oose, northbound to Zeballos, 8 a.m.

Empress of Canada (British), due William Head, bound Victoria, from Orient ports and Honolulu, Wednesday, 6 a.m.

Spoken By Wireless

July 11, 8 p.m.—Shipping:

EMPRESS OF ASIA, Victoria to Yokohama, 853 miles from Victoria.

EMPRESS OF CANADA, Yokohama to Victoria, via Honolulu, 683 miles from Victoria.

NIAGARA, Victoria to Honolulu, 2,189 miles from Victoria.

COMLIEBANK, bound Vancouver, 2,000 miles from Vancouver.

ALBERTOLITE, bound Vancouver, 371 miles from Vancouver.

Late Rally Pushes Leaders Up Sharply

NEW YORK (AP)—A late bulge in stocks today shot market leaders up 1 to around 4 points, many to new highs for the year and longer.

The list merely crawled throughout the greater part of the session, with the forenoon's volume the lightest in several weeks.

Buying expanded sufficiently in the final hour to put the ticker tape behind. A little profit-selling stemmed the advancing tide at the close, and most favorites finished under the tops.

Spurring the revival of purchasing demand, brokers said, were rumors in Wall Street that, despite talk to the contrary from steel observers, leading producers were preparing to announce proposals for a steel wage cut in order to offset recent price slashes.

In addition, a sharp rebound in major commodities helped to whet the speculative appetite. Weat and corp futures were particularly strong.

With buying of stocks feverish in the final hour, transfers were in the neighborhood of 1,500,000 shares.

The turn in the bond market came with a rally in stocks and commodities.

Numerous carriers wiped out initial losses and entered the final hour of trading with small gains.

(By H. A. Humber Ltd.)

Dow Jones averages closed today as follows:

Thirty industrials—137.49, up 2.93.

Twenty rails—27.32, up 0.71.

Fifteen utilities—21.68, up 0.45.

Forty bonds — 88.68, up 0.20.

Total sales—1,620,000.

	High	Low	Close
Air Reduction	62-2	60-4	62-2
Allied Chemicals	178	175	176
Allis Chalmers	48-6	46-2	48-2
Allied Stores	10-2	9-2	10-2
American Can	99-4	96	99-4
American Celanese	19-6	18-5	19-3
American Por. Power	4-3	4-2	4-2
American L. and Z.	8-5	8	8-4
American Locomotive	21-3	20-3	21-3
American P. and L.	6-3	6	6-2
American Radiator	15-5	14-7	15-4
American Rolling Mills	20-3	19-3	20-2
American Smelter	48-7	46-1	48
Amer. Tel. and Tel.	141	139-7	141
American Tobacco	80	79	80
American Waterworks	11-7	10-6	11-7
Anaconda Copper	34-7	32-4	34-3
Atchison Railway	37-4	35-4	37-1
Atlantic Refining	23-2	22-4	23-6
B. and O. Railway	9-1	8	9
Baldwin Locomotive	9		9
Bendix Aviation	17	15-4	17
Beth. Steel	59-7	56-6	59-2
Boeing	31-1	29-7	30
Borden	17-2	16-7	17-2
Borg Warner	30-5	28-2	30-2
Briggs	26-2	24-5	25-6
Canada Dry	20-3	19-1	19-7
C. P. R.	7-1	6-6	7
Caterpillar Trac.	54-4	53	54-4
Case (J. I.)	94-2	93	94-2
Cerro de Pasco	46-6	44	46-6
C. and O. Railway	30-7	29-5	30-6
Chrysler	67-6	65-6	67
Columbia Gas	8-1	7-4	8-1
Commercial Credit	41-4	40-2	41-4
Commercial Solvent	8-5	8-2	8-3
Commonwealth and So.	1-5	1-3	1-5
Consolidated	24-3	23	24-3
Con. Edison	29-2	27-6	28-6
Cont. Can	49-2	45	48-3
Cons. Oil	10-2	10	10-2
Cons. Aircraft	17-5	17-2	17-2
Cont. Oil	33-4	32	33-1
Crown Zellerbach	13-4	12-2	13-4
Crucible Steel	34-4	32	34-4
Curtiss Wright	5-4	5-2	5-4
Do., A	23	22-1	22-6
Deere and Co.	21-2	19-5	21-2
Douglas Aircraft	53-5	51	52-3
Dupont	119-6	118-2	123-3
Eastman Kodak	170		170
El. Auto Lite	22	21-2	22
El. Power and Lite	12-2	11-4	12-2
Fairbanks Morse	32	31-3	32
Freeport Texas	26		28
General Foods	33-7	33-3	33-7
General Electric	41-6	39-7	41-3
General Motors	39-7	37-5	39-4
Goodyear	24-2	22-2	23-7
Granby Cooper	17-6	16-4	17-5
Great Northern	21-7	19-4	21
Great West Sugar	27-4	27	27-1
Houston Oil	8-6	8-3	8-6
Howe Sound	44-4	42	44-4
Hudson Motors	8	7-6	8
Inspiration Copper	15-3	14-1	15-3
Int. Harvester	65	63-1	64-5
Int. Nickel	49-6	47-6	49-6
Ind. Rayon	23-4	21-4	23-4
Int. Tel.	10-3	9-6	10-2
Illi Central	11-1	10-4	11-1
Johns Manville	94	89	94
Kennecott Copper	40-6	38-1	40-1
Kresge	18	17-6	17-6
Lambert Co.	13-4	13	13-4
L. and M. Tobacco	100-2	99-4	99-6
Ludlum Steel	18-7	17-7	18-3
Loews	51-7	50-6	51-7
Lorillard	17-6	17	17-6
Mack Truck	25	24-2	24-7
Mathieson Alkali	27-4	27	27-4
Mexican Seaboard	24-6	24-3	24-6
Monsanto Chemical	93	92-1	92-4
Montgomery Ward	44-6	41-3	44-1
Motor Wheel	12-3	12-1	12-1
Nash Kelvinator	10-1	9-5	10
National Biscuit	24-6	24	24-4
National Dairy Products	15-3	15-1	15-1
National Distilleries	23-1	22-4	23-1
National P. and L.	7-4	7-2	7-4
New York Central	18-5	17-7	18-3
North American Co.	23	21-4	22-5
North American Avi.	10-7	10-5	10-7
Northern Pacific	11-4	10-5	11-4
Ohio Oil	12	11-2	11-7
Owens Ill. Glass	70	67-6	69
Pacific Gas and Elec.	28		28
Packard	5-3	5	5-3
Paramount Pictures	11-3	10-3	11-3
Pennsylvania Railway	21-2	20-1	21
People's Gas	34-6	34	34-4
Phillips Pete	42-3	40-2	42-1
Pullman	34	33-2	33-6
Pure Oil	11-7	11-6	11-6
Radio	7-2	6-7	7-2
Remington Rand	15	13-4	15
Republic Iron and Steel	19-3	17-7	19-3
Reynolds Tobacco	41		41
Safeway Stores	18-4	18	18-4
Schenley	19-4	19-1	19-4
Sears Roebuck	69-3	68	69-3
Sharon Steel	16-3	15-4	16-2
Shell Union	16-7	15-6	16-7
Socony Vacuum	15-2	14-5	15-2
Southern Pacific	17	15-5	16-7
Southern Railway	13	11-4	13
Sperry Corp.	25	23	25
Standard Brands	8-1	7-7	8-1
Standard Gas	4-3	4-2	4-3
Standard Oil Cal.	32	30-5	32
Standard Oil N.J.	55	53-7	55
Stewart Warner	9-4	9-2	9-4
Studebaker	6		6
Texas Corp.	45	43-6	44-5
Texas Gulf	33-4	33-2	33-2
Timken	47	46	47
Trans-American	11-4	11	11-4
Twentieth Century Fox	24-4		24-4
Underwood Elliott	58		58
Union Carbide	80-4	78-4	80-4
Union Oil Cal.	21-6		21-6
Union Pacific	81	77-4	80
United Aircraft	29-1	28-3	28-7
United Corp.	3-1	3	3-1
United Fruit	64-4	63-4	64-4
United Gas and Imp.	11	10-6	11
U.S. Cast Iron Pipe	38-2	37-5	38
U.S. Indus. Alcohol	21	20-4	21
U.S. Realty	6		6
U.S. Rubber	38-6	36-3	36-5
Do. pfd.	79-7	75-2	77-5
U.S. Smelting	66-4	66	66-4
U.S. Steel	59	55-3	58-7
Vanadium	19-1	17-5	18
Warner Bros.	6-5	6-1	6-5
Westinghouse Airbrake	34-7	34-7	34-2
Westinghouse Electric	100-5	96-4	99-4
Western Union	31-2	29-4	31-2
White Motor	12	11	11-7
Woolworth	47-7	46-3	47-7
Youngstown S. and T.	39-4	36-2	38-6

Late Buying Boosts Prices

MONTREAL (CP) — Heavy buying in late trading rallied Montreal market from early easiness.

Papers led the rise with gains of a point for price, St. Lawrence Corporation preferred and St. Lawrence Paper preferred.

Nickel gained a point and Smelters ¾. Brazil improved almost a point and Bell Telephone ¼.

Dominion Bridge and Steel of Canada lagged fractionally. Cement and United Steels, however, edged up ¼. National Steel Car climbed a point and Canadian Car preferred ½.

Dominion Steel and Coal B ¾ and McColl, International Pete, and General Steel Wares were up about ½.

(By H. A. Humber Ltd.)

	Close
A.P. Grain	4½
Do., pfd.	28
Assd. Brew.	15½
Do., pfd.	110½
Bell Telephone	163½
B.C. Power	31½
Building Products	56
Canada Cement	11
Do., pfd.	95
Can. S.S.	4
Do., pfd.	15½
Can. Car Foundry	13
Do., pfd.	27½
Canada Celanese	12¾
Do., pfd.	90
Do. Rights	17
Can. Indl. Alcohol A	3
C.P.R.	7½
Cockshutt Plow	11½
Cons. Smelters	60½
Bearams	15
Dominion Bridge	31½
Dominion Glass	99
Dominion Coal B	15¾
Dominion Textiles	69
Dryden Paper	8
General Steelwares	8
Gatineau Power	11
Do., pfd.	72
Canada Gypsum	7½
Hudson Bay M.S.	29½
Hollinger	14½
Howard Smith	17
Imperial Oil	17½
Imperial Tobacco	15½
Do., pfd.	7
Int. Nickel	49¾
Intl. Petroleum	26½
Intl. Power	4
Do., pfd.	75
Lake of Woods	14½
Massey Harris	9¾
McColl Frontenac	11
Montreal Power	20½
National Brew.	31
Do., pfd.	43
National Steel Car	46
Noranda	67½
Ogilvies	50
Power Corp.	12½
Price Bros.	18¾
Do., pfd.	51
St. Lawrence Corp.	5¾
Do., A pfd.	17
St. Lawrence Paper pfd.	48
Shawinigan	21½
Sherwin Williams	46½
Steel of Canada	68
United Steel	6
Winnipeg Electric	9½
Do., B	2½
CURB	
Abitibi	4½
Do., pfd.	27½
Asbestos	73
B.A. Oil	21½
Beauharnois	4
Can. Sugar	25¾
Can. Vickers	8½
Cons. Paper	8½
Donnacona A	7¾
Do., B	7½
East Dairy pfd.	8
Fairchilds	6¼
Fleet Aircraft	6
Ford A	19
Fraser Co.	20
Intl. Paint	4
Lake Sulphite	3¾
McLaren's	14
Massey Harris pfd.	54
Mitchell	13½
Page Hersey	33¾
Royalite	44
Hiram Walkers	41
BANKS	
Canada	58
Nationale	16
Commerce	172
Nova Scotia	300
Royal	188
Toronto	237

Dome Gold Hits New High Today

TORONTO (CP) — Selective buying in the afternoon spotted Toronto Exchange Board with gains today and at the close the indices were up moderately. Volume was again around 800,000 shares. Trade in medium-price golds featured the action.

Smelters, Noranda and Nickel boarded gains of a point or more each, and Waite-Amulet, after touching 4.85 in the early action, moved to 5.50 for a net gain of 35 cents. Silvers were quiet and bit heavy.

Dome touched a new high for the present stock at 29½, and McIntyre added a half point. Most penny issues also were stronger.

(By A. E. Ames & Co.)

	Bid	Asked
Bell Telephone	163	163½
Brazilian T. L. and P.	13	13¼
B.A. Oil	21¼	21⅝
B.C. Power A	31	31½
Canada Cement	10¾	11
Do. pfd.	96	97
Canadian Celanese	12	12½
Canadian Pacific	7	7¼
Fanny Farmer	18½	18¾
Ford A	19	19¼
Gypsum Lime and Alab.	7	7½
Hiram Walker G. and W.	39½	40¼
Do. pfd.	18½	18¾
Imperial Oil	17½	17¾
Imperial Tobacco	15¼	15½
Inter. Petroleum	25½	26
McColl Frontenac	11	11¾
Do. pfd.	95	96½
Montreal Power com.	29	29½
Shawinigan W. and P.	21	21¼
Bank of Montreal	223	225
Royal Bank	186	188

(By J. W. Jones Ltd.)

	Close
Aldermac	54
Base Metals	38½
Bankfield	68
Buffalo Ankerite	15.75
Canadian Malartic	90
Cartier Malartic	6
Castle Trethewey	78½
Central Patricia	250
Chemical Research	45
Cons. Chibougamau	20
Dome Mines	29½
East Malartic	190
Eldorado	211
Falconbridge	600
Federal Kirkland	5
God's Lake	50
Gunnar Gold	72
Hard Rock	278
Hollinger	1440
Howey Gold	28
Jacola	18
Jellico	43
J. M. Consolidated	10
Kirkland Lake	107
Lake Shore	8100
Leitch Gold	73
Little Long Lac	355
McIntyre	4275
McKenzie Red Lake	11

A. E. AMES & CO.

LIMITED

INVESTMENT SECURITIES

NEW YORK MONTREAL — VANCOUVER TORONTO VICTORIA — WINNIPEG LONDON, ENGLAND

901-915 Belmont House — Telephones E 4171-2-3

INVESTMENT SECURITIES

BURNS & WAINWRIGHT LTD.

415-6-7 CENTRAL BUILDING — G 8157-8

Holders of foreign obligations will find the June 25 and July 2 issues of the Toronto Saturday Night of particular interest. We shall be pleased to discuss your securities with you without any obligation.

BOORMAN INVESTMENT CO. LTD.

1124 GOVERNMENT STREET

McLeod Cockshutt	360
McWatters Gold	60
Mackaya	460
Mining Corp.	195
Moneta	199
Nipissing	170
Noranda	6750
O'Brien Gold	375
Pamour Porcupine	345
Paymaster	48
Pend Oreille	218
Perron Gold	156
Pickle Crow	465
Powell Rouyn	222
Premier Gold	217
Preston East Dome	85
Read Authier	256
Red Crest	14
Reno Gold	45
Sheep Creek	93
Shawkey	11
Sherritt Gordon	137
Sisco	227
Sladen Malartic	117
Stadacona	56
Sudbury Basin	270
Sullivan	94
Sylvanite	330
Teck Hughes	450
Texas Canadian	138
Thompson Cadillac	25
Tobiano	21
Ventures	520
Waite Amulet	540
Wright Hargreaves	740

BONDS

FOREIGN

(By Burns & Wainwright Ltd.)

	New York Bid	New York Asked
Australia 4½% 1956	99.75	101.25
Bolivia 7% 1958	4.00	5.00
Chile 6% 1961	19.125	19.85
Colombia 6% 1961	15.125	16.00
French 7% 1949	106.375	108.00
German 4½% 1965	25.25	26.25
Italy 7% 1951	78.25	79.50
Japan 6½% 1954	71.50	73.50
Norway 6% 1944	105.25	107.625
Peru 6% 1961	9.00	9.75
Sydney 5½% 1955	101.375	103.75*

CORPORATION

(By Burns & Wainwright Ltd.)

	Bid	Asked
Public Utilities—		
B.C. Telephone 6% pfd.	108.00	110.00
B.C. Electric 6% pfd.	108.25	110.25
C.P.R. 4% 1951	88.50	90.25
C.N.P. 5% 1953	104.50	106.25
Calgary Power 5% 1960	96.00	100.00
Gatineau Power 5% 1956	103.75	105.25
Montreal Power 5½% 1973	96.25	98.25
Shawinigan 4% 1961	100.50	102.50
Western Power 5% 1949	106.50	
Industrials—		
Canada Steamships 5% 1957	82.75	84.75
Canada Cement 4½% 1951	102.50	104.50
Famous Players 6% 1951	97.00	99.00
McColl Frontenac 6% 1949	104.75	106.50
Massey Harris 5% 1947	99.00	100.75
Simpsons Ltd. 4½% 1951	96.50	98.25
Grain Issues—		
Alberta Pacific 6% 1946		84.50
Federal Grain 6% 1949	91.50	94.50
Reliance Grain 4½% 1952		94.50
United Grain 5% 1948	94.50	
Western Grain 6% 1949	47.00	49.50

PROVINCIAL—MUNICIPAL

(By Burns & Wainwright Ltd.)

	Bid	Asked
Alberta 4% 1953	51.75	53.75
Do. 4½% 1956	53.00	55.00
Do. 5% 1955	54.50	57.00
Do. 5½% 1947	54.50	57.50
Do.